

A. 120979 | B. 122006 | C. 122003 | D. 68873 | E. 121989 | F. 121936

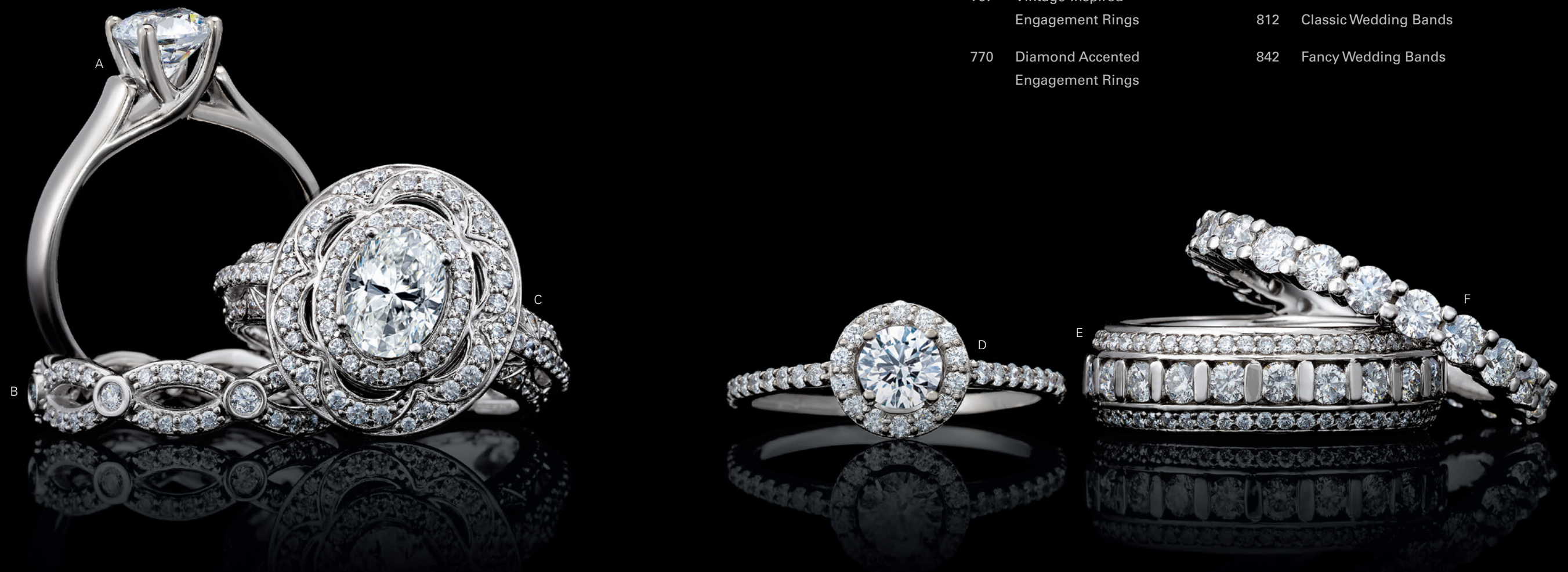

## Bridal

740	3C: Choose/Change/Create®	783	3-Stone Engagement Rings
750	Sculptural Engagement Rings	791	Solitaire Engagement Rings
753	Sculptural Eternity Bands	801	Rings Guards and Wraps
755	Halo-Style Engagement Rings	805	Eternity and Anniversary Bands
767	Vintage-Inspired Engagement Rings	812	Classic Wedding Bands
770	Diamond Accented Engagement Rings	842	Fancy Wedding Bands



**121995**  
Round-Shape Semi-Mount  
¾ ct center (5.8mm), ¼ CTW, 32  
platinum, \$2,359, 14kt white, \$1,375  
Mounting #121995.

Available center stone shapes:

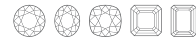

**122060**  
Round-Shape Semi-Mount  
¾ ct center (5.8mm), ¼ CTW, 32  
platinum, \$1,549, 14kt white, \$869  
Mounting #122060.

Available center stone shapes:

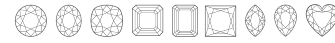

**121981**  
Round-Shape Semi-Mount  
1 ct center (6.5mm), ½ CTW, 32  
platinum, \$2,535, 14kt white, \$1,445  
Mounting #121981.

Available center stone shapes:

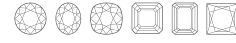

**121981**

Matching Band  
platinum, \$1,625, 14kt white, \$569  
Mounting #121981.



**122052**  
Square-Shape Semi-Mount  
1 ct center (5.5mm), ½ CTW, 32  
platinum, \$3,075, 14kt white, \$1,819  
Mounting #122052.

Available center stone shapes:

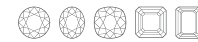

**122051**  
Square-Shape Semi-Mount  
1 ct center (5.5mm), ½ CTW, 32  
platinum, \$4,815, 14kt white, \$2,499  
Mounting #121051.

Available center stone shapes:

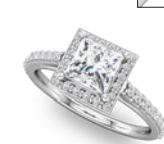
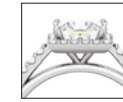
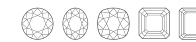

**121987**  
Square-Shape Semi-Mount  
1 ct center (5.5mm), ½ CTW, 32  
platinum, \$2,109, 14kt white, \$1,335  
Mounting #121987.

Available center stone shapes:

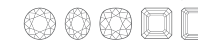

**122052**  
Marquise-Shape Semi-Mount  
1 ct center (10x5mm), ¾ CTW, 32  
platinum, \$1,965, 14kt white, \$679  
Mounting #122052.

Available center stone shapes:

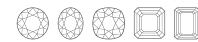

**122003**  
Round-Shape Semi-Mount  
¾ ct center (5.8mm), ½ CTW, 32  
platinum, \$4,069, 14kt white, \$2,875  
Mounting #122003.

Available center stone shapes:

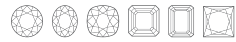

**121999**  
Round-Shape Semi-Mount  
¾ ct center (5.8mm), ½ CTW, 32  
platinum, \$2,355, 14kt white, \$1,505  
Mounting #121999.

Available center stone shapes:

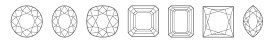

**122052**  
Round-Shape Semi-Mount  
1 ct center (6.5mm), ½ CTW, 32  
platinum, \$1,995, 14kt white, \$1,745  
Mounting #122052.

Available center stone shapes:



**122051**  
Round-Shape Semi-Mount  
1 ct center (6.5mm), ½ CTW, 32  
platinum, \$4,869, 14kt white, \$2,395  
Mounting #122051.

Available center stone shapes:

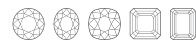

**121992**  
Marquise-Shape Semi-Mount  
1 ct center (10x5mm), ½ CTW, 32  
platinum, \$3,019, 14kt white, \$2,105  
Mounting #121992.

Available center stone shapes:



**122003**  
Asscher-Shape Semi-Mount  
1 ct center (6mm), ¾ CTW, 32  
platinum, \$5,052, 14kt white, \$3,240  
Mounting #122003.

Available center stone shapes:



**121992**  
Asscher-Shape Semi-Mount  
1 ct center (6mm), ½ CTW, 32  
platinum, \$2,859, 14kt white, \$1,919  
Mounting #121992.

Available center stone shapes:



**121995**  
Asscher-Shape Semi-Mount  
1 ct center (6mm), ¼ CTW, 32  
platinum, \$2,735, 14kt white, \$1,515  
Mounting #121995.

Available center stone shapes:

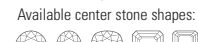

**122067**  
Round-Shape Semi-Mount  
1 ct center (6.5mm)  
¾ CTW, 32  
platinum, \$6,469, 14kt white, \$3,715  
Mounting #122067.

Available center stone shapes:

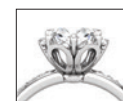

**121997**  
Round-Shape Semi-Mount  
1 ct center (6.5mm), ½ CTW, 32  
platinum, \$1,659, 14kt white, \$1,005  
Mounting #121997.

Available center stone shapes:



**122060**  
Square-Shape Semi-Mount  
1 ct center (5.5mm), ½ CTW, 32  
platinum, \$1,979, 14kt white, \$969  
Mounting #122060.

Available center stone shapes:



**121999**  
Square-Shape Semi-Mount  
1 ct center (5.5mm), ½ CTW, 32  
platinum, \$2,869, 14kt white, \$1,775  
Mounting #121999.

Available center stone shapes:



**122052**  
Asscher-Shape Semi-Mount  
1 ct center (6mm), ¾ CTW, 32  
platinum, \$2,999, 14kt white, \$1,745  
Mounting #122052.

Available center stone shapes:



**121987**  
Asscher-Shape Semi-Mount  
1 ct center (6mm), ½ CTW, 32  
platinum, \$2,105, 14kt white, \$1,329  
Mounting #121987.

Available center stone shapes:



**122003**  
Cushion-Shape Semi-Mount  
¾ ct center (5mm), ¾ CTW, 32  
platinum, \$4,765, 14kt white, \$3,015  
Mounting #122003.

Available center stone shapes:



**121987**  
Cushion-Shape Semi-Mount  
¾ ct center (5mm), ¼ CTW, 32  
platinum, \$1,825, 14kt white, \$1,299  
Mounting #121987.

Available center stone shapes:



3C 3C mountings are available in additional shapes and sizes and a wide range of metal qualities. Ladies' rings are typically stocked in an approximate size 6-7. Specific sizes are available upon request for an additional charge. Engagements sold without center stone unless specified. Semi-mount engagements and diamond bands are priced with SI2-SI3, G-H stones.

Suggested retail prices based on \$1,400 gold, \$1,600 platinum and \$25 silver. Visit [stuller.com](http://stuller.com) for our complete product selections and current pricing. | 741



New 3C: Choose/Change/Create® Designs

Your customers want and expect many choices. With our 3C bridal collection, you're ready to make the sale. See our new halo-style, diamond accented and solitaire styles and designs incorporating sculptural elements and innovative design techniques.

Help your customers Choose/Change/Create their own at [Stuller.com/3C](http://Stuller.com/3C).



**122049**  
Cushion-Shape Semi-Mount  
1 ct center (6mm), 1/4 CTW, 32  
platinum, \$5,029, 14kt white, \$4,465  
Mounting #122049.

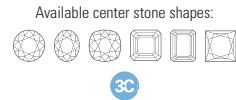

**122060**  
Oval-Shape Semi-Mount  
1 ct center (7x5mm), 1/10 CTW, 32  
platinum, \$1,849, 14kt white, \$885  
Mounting #122060.

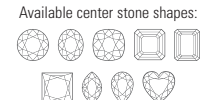

**121992**  
Oval-Shape Semi-Mount  
1 ct center (7x5mm), 3/8 CTW, 32  
platinum, \$2,489, 14kt white, \$1,735  
Mounting #121992.



**122052**  
Oval-Shape Semi-Mount  
1 ct center (7x5mm), 1/4 CTW, 32  
platinum, \$2,735, 14kt white, \$1,575  
Mounting #122052.



**121997**  
Oval-Shape Semi-Mount  
1 ct center (7x5mm), 1/4 CTW, 32  
platinum, \$1,735, 14kt white, \$959  
Mounting #121997.

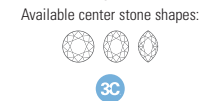

**122003**  
Oval-Shape Semi-Mount  
1 ct center (7x5mm), 3/8 CTW, 32  
platinum, \$4,225, 14kt white, \$2,905  
Mounting #122003.

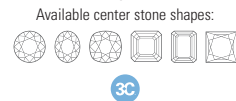

**122003**  
Emerald-Shape Semi-Mount  
1 ct center (7x5mm), 3/8 CTW, 32  
platinum, \$4,955, 14kt white, \$3,125  
Mounting #122003.

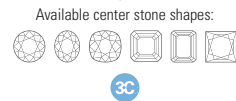

**121992**  
Emerald-Shape Semi-Mount  
1 ct center (7x5mm), 3/8 CTW, 32  
platinum, \$2,825, 14kt white, \$1,889  
Mounting #121992.



**121987**  
Pear-Shape Semi-Mount  
1 ct center (8x5mm), 1/4 CTW, 32  
platinum, \$2,105, 14kt white, \$1,355  
Mounting #121987.



**122052**  
Pear-Shape Semi-Mount  
1 ct center (8x6mm), 1/4 CTW, 32  
platinum, \$2,005, 14kt white, \$695  
Mounting #122052.



**121992**  
Pear-Shape Semi-Mount  
1 ct center (8x5mm), 1/2 CTW, 32  
platinum, \$2,849, 14kt white, \$1,959  
Mounting #121992.



**122051**  
Emerald-Shape Semi-Mount  
1 ct center (7x5mm), 1/2 CTW, 32  
platinum, \$5,619, 14kt white, \$2,495  
Mounting #122051.

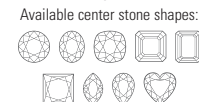

**121995**  
Emerald-Shape Semi-Mount  
1 ct center (7x5mm), 1/4 CTW, 32  
platinum, \$2,759, 14kt white, \$1,549  
Mounting #121995.

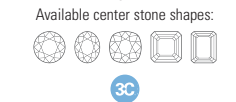

**121987**  
Emerald-Shape Semi-Mount  
1 ct center (7x5mm), 1/2 CTW, 32  
platinum, \$2,109, 14kt white, \$1,335  
Mounting #121987.

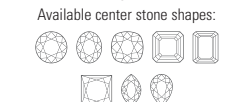

**122060**  
Pear-Shape Semi-Mount  
1 ct center (8x5mm), 1/4 CTW, 32  
platinum, \$1,645, 14kt white, \$565  
Mounting #122060.

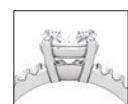
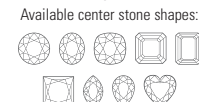

**71588**  
Round-Shape Semi-Mount  
1 ct center (6.5mm), 1/4 CTW, 32  
platinum, \$2,869, 14kt white, \$2,869  
Mounting #71588.



**121993**  
Round-Shape Semi-Mount  
1 ct center (6.5mm), 1/4 CTW, 32  
platinum, \$1,479, 14kt white, \$1,014  
Mounting #121993.



**121984**  
Round-Shape Semi-Mount  
1 ct center (6.5mm), 1/4 CTW, 32  
platinum, \$1,485, 14kt white, \$939  
Mounting #121984.

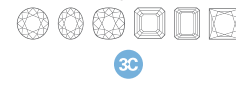

3C mountings are available in additional shapes and sizes and a wide range of metal qualities. Ladies' rings are typically stocked in an approximate size 6-7. Specific sizes are available upon request for an additional charge. Engagements sold without center stone unless specified. Semi-mount engagements and diamond bands are priced with SI2-SI3, G-H stones.



**121988**  
Round-Shape Semi-Mount  
1 ct center (6.5mm), 1/2 CTW, 32  
platinum, \$2,319, 14kt white, \$1,535  
Mounting #121988.  
Available center stone shapes:

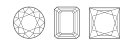

**121988**  
Matching Band (not shown), 1/4 CTW, 32  
platinum, \$2,745, 14kt white, \$2,035  
Mounting #121988.



**122049**  
Round-Shape Semi-Mount  
1 ct center (6.5mm), 1/4 CTW, 32  
platinum, \$5,009, 14kt white, \$3,445  
Mounting #122049.  
Available center stone shapes:



**121991**  
Round-Shape Semi-Mount  
1 ct center (6.5mm), 1/2 CTW, 32  
platinum, \$2,745, 14kt white, \$1,575  
Mounting #121991.  
Available center stone shapes:



**121994**  
Round-Shape Semi-Mount  
1 ct center (6.5mm), 1/2 CTW, 32  
platinum, \$2,205, 14kt white, \$1,359  
Mounting #121994.  
Available center stone shapes:



**122049**  
Square-Shape Semi-Mount  
1 ct center (5.5mm), 1/4 CTW, 32  
platinum, \$5,159, 14kt white, \$3,555  
Mounting #122049.  
Available center stone shapes:



**121991**  
Square-Shape Semi-Mount  
1 ct center (5.5mm), 1/2 CTW, 32  
platinum, \$3,219, 14kt white, \$1,755  
Mounting #121991.  
Available center stone shapes:



**122066**  
Square-Shape Semi-Mount  
1 ct center (5.5mm), 1/2 CTW, 32  
platinum, \$2,369, 14kt white, \$1,225  
Mounting #122066.  
Available center stone shapes:



**121993**  
Square-Shape Semi-Mount  
1 ct center (5.5mm), 1/2 CTW, 32  
platinum, \$1,775, 14kt white, \$1,059  
Mounting #121993.  
Available center stone shapes:



**122065**  
Round-Shape Semi-Mount  
1 ct center (6.5mm), 1/2 CTW, 32  
platinum, \$2,435, 14kt white, \$1,249  
Mounting #122065.  
Available center stone shapes:



**122045**  
Round-Shape Semi-Mount  
1 ct center (6.5mm), 1/4 CTW, 32  
platinum, \$1,715, 14kt white, \$1,259  
Mounting #122045.  
Available center stone shapes:



**122066**  
Round-Shape Semi-Mount  
1 ct center (6.5mm), 1/2 CTW, 32  
platinum, \$1,875, 14kt white, \$1,159  
Mounting #122066.  
Available center stone shapes:



**122063**  
Round-Shape Semi-Mount  
1 ct center (6.5mm), 1/4 CTW, 32  
platinum, \$2,199, 14kt white, \$1,325  
Mounting #122063.  
Available center stone shapes:



**121988**  
Square-Shape Semi-Mount  
3/4 ct center (5mm), 1/2 CTW, 32  
platinum, \$2,579, 14kt white, \$1,605  
Mounting #121988.  
Available center stone shapes:



**121994**  
Square-Shape Semi-Mount  
1/2 ct center (4.5mm), 1/2 CTW, 32  
platinum, \$2,185, 14kt white, \$1,399  
Mounting #121994.  
Available center stone shapes:

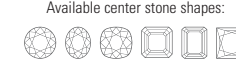

**122045**  
Square-Shape Semi-Mount  
1 ct center (5.5mm), 1/4 CTW, 32  
platinum, \$2,475, 14kt white, \$1,399  
Mounting #122045.  
Available center stone shapes:

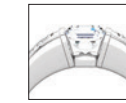

**122056**  
Square-Shape Semi-Mount  
1 ct center (5.5x5.5mm), 1/2 CTW, 32  
platinum, \$4,875, 14kt white, \$2,519  
Mounting #122056.  
Available center stone shapes:



**121996**  
Round-Shape Semi-Mount  
1 ct center (6.5mm), 1/2 CTW, 32  
platinum, \$2,319, 14kt white, \$1,375  
Mounting #121996.  
Available center stone shapes:

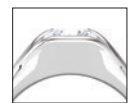

**71619**  
Round-Shape Semi-Mount  
1 ct center (6.5mm), 1/2 CTW, 109  
platinum, \$2,875, 14kt white, \$2,199  
Mounting #71619.  
Available center stone shapes:



**122002**  
Square-Shape Semi-Mount  
1 ct center (5.5mm), 1/2 CTW, 32  
platinum, \$2,639, 14kt white, \$1,589  
Mounting #122002.  
Available center stone shapes:



**121984**  
Square-Shape Semi-Mount  
1 ct center (5.5mm), 1/2 CTW, 32  
platinum, \$1,569, 14kt white, \$939  
Mounting #121984.  
Available center stone shapes:

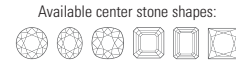

**122098**  
Round-Shape Semi-Mount  
1 ct center (6.5mm), 1/2 CTW, 32  
platinum, \$4,775, 14kt white, \$3,935  
Mounting #122098.  
Available center stone shapes:



**122056**  
Round-Shape Semi-Mount  
1 ct center (6.5mm), 1/2 CTW, 32  
platinum, \$4,005, 14kt white, \$3,535  
Mounting #122056.  
Available center stone shapes:



**3C** 3C mountings are available in additional shapes and sizes and a wide range of metal qualities. Ladies' rings are typically stocked in an approximate size 6-7. Specific sizes are available upon request for an additional charge. Engagements sold without center stone unless specified. Semi-mount engagements and diamond bands are priced with SI2-SI3, G-H stones.





**121997**  
Round-Shape Semi-Mount  
1 ct center (6.5mm)  
1/8 CTW, 32  
platinum, \$1,659, 14kt white, \$1,005  
Mounting #121997.  
Available center stone shapes:

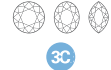

**121991**  
Round-Shape Semi-Mount  
1 ct center (6.5mm), 3/8 CTW, 32  
platinum, \$3,095, 14kt white, \$1,695  
Mounting #121991.  
Available center stone shapes:

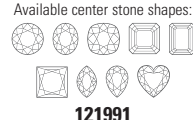

**121991**  
Matching Band (not shown)  
14kt white, 239, \$1,579



**122065**  
Square-Shape Semi-Mount  
1 ct center (5.5mm), 1/8 CTW, 32  
platinum, \$2,369, 14kt white, \$1,185  
Available center stone shapes:



**122056**  
Square-Shape Semi-Mount  
1 ct center (5.5mm), 3/8 CTW, 32  
platinum, \$4,875, 14kt white, \$2,519  
Available center stone shapes:

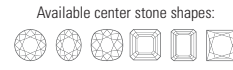

**121991**  
Oval-Shape Semi-Mount  
1 ct center (7x5mm), 3/8 CTW, 32  
platinum, \$3,205, 14kt white, \$1,755  
Mounting #121991.  
Available center stone shapes:



**121993**  
Oval-Shape Semi-Mount  
1 ct center (7x5mm), 1/4 CTW, 32  
platinum, \$1,825, 14kt white, \$1,035  
Mounting #121993.  
Available center stone shapes:

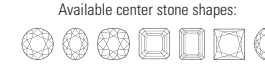

**121984**  
Oval-Shape Semi-Mount  
1 ct center (7x5mm), 1/8 CTW, 32  
platinum, \$1,809, 14kt white, \$1,005  
Mounting #121984.  
Available center stone shapes:



**121988**  
Emerald-Shape Semi-Mount  
1 ct center (7x5mm), 1/8 CTW, 32  
platinum, \$2,389, 14kt white, \$1,565  
Mounting #121988.  
Available center stone shapes:



**121988**  
Matching Band (not shown), 3/8 CTW, 32  
platinum, \$2,745, 14kt white, \$2,035  
Mounting #121988.



**121984**  
Asscher-Shape Semi-Mount  
3/4 ct center (5mm), 1/8 CTW, 32  
platinum, \$1,329, 14kt white, \$1,059  
Mounting #121984.  
Available center stone shapes:



**122045**  
Asscher-Shape Semi-Mount  
1 ct center (6mm), 1/4 CTW, 32  
platinum, \$2,469, 14kt white, \$1,395  
Mounting #122045.  
Available center stone shapes:



**121993**  
Asscher-Shape Semi-Mount  
1 ct center (6mm), 1/8 CTW, 32  
platinum, \$2,469, 14kt white, \$1,115  
Mounting #121993.  
Available center stone shapes:



**121994**  
Asscher-Shape Semi-Mount  
1 ct center (6mm), 1/2 CTW, 32  
platinum, \$2,469, 14kt white, \$1,555  
Mounting #121994.  
Available center stone shapes:



**122065**  
Emerald-Shape Semi-Mount  
1 ct center (7x5mm), 1/8 CTW, 32  
platinum, \$1,799, 14kt white, \$625  
Mounting #122065.  
Available center stone shapes:



**121984**  
Emerald-Shape Semi-Mount  
1 ct center (7x5mm), 1/8 CTW, 32  
platinum, \$1,345, 14kt white, \$475  
Mounting #121984.  
Available center stone shapes:



**121993**  
Emerald-Shape Semi-Mount  
1 ct center (7x5mm), 1/8 CTW, 32  
platinum, \$1,319, 14kt white, \$469  
Mounting #121993.  
Available center stone shapes:

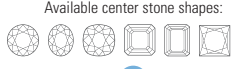

**121991**  
Emerald-Shape Semi-Mount  
1 ct center (7x5mm), 3/8 CTW, 32  
platinum, \$2,375, 14kt white, \$815  
Mounting #121991.  
Available center stone shapes:



**122066**  
Asscher-Shape Semi-Mount  
1 1/2 ct center (6.5mm), 1/8 CTW, 32  
platinum, \$2,049, 14kt white, \$1,242  
Mounting #122066.  
Available center stone shapes:



**122002**  
Asscher-Shape Semi-Mount  
1 ct center (6mm), 3/8 CTW, 32  
platinum, \$2,706, 14kt white, \$1,581  
Mounting #122002.  
Available center stone shapes:

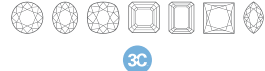

**122002**  
Marquise-Shape Semi-Mount  
1 ct center (10x5mm), 3/8 CTW, 32  
platinum, \$2,315, 14kt white, \$1,745  
Mounting #122002.  
Available center stone shapes:

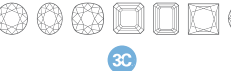

**122002**  
Oval-Shape Semi-Mount  
1 ct center (7x5mm), 3/8 CTW, 32  
platinum, \$2,315, 14kt white, \$1,455  
Mounting #122002.  
Available center stone shapes:

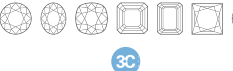

**122049**  
Emerald-Shape Semi-Mount  
1 ct center (7x5mm), 3/8 CTW, 32  
platinum, \$4,985, 14kt white, \$3,415  
Mounting #122049.  
Available center stone shapes:

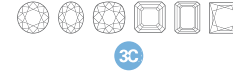

**122045**  
Emerald-Shape Semi-Mount  
1 ct center (7x5mm), 1/8 CTW, 32  
platinum, \$2,435, 14kt white, \$1,385  
Mounting #122045.  
Available center stone shapes:

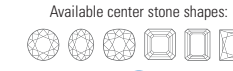

**122056**  
Emerald-Shape Semi-Mount  
1 ct center (7x5mm), 1/2 CTW, 32  
platinum, \$3,579, 14kt white, \$1,209  
Mounting #122056.  
Available center stone shapes:

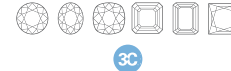

3C 3C mountings are available in additional shapes and sizes and a wide range of metal qualities. Ladies' rings are typically stocked in an approximate size 6-7. Specific sizes are available upon request for an additional charge. Engagements sold without center stone unless specified. Semi-mount engagements and diamond bands are priced with SI2-SI3, G-H stones.



**69706**  
Round-Shape  
Semi-Mount  
1 ct center (6.5mm), 1/2 CTW, 21  
platinum, \$3,469, 14kt white, \$2,789  
Mounting #69706.

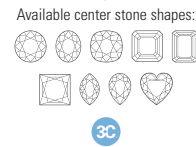

**122000**  
Round-Shape  
Semi-Mount  
1 ct center (6.5mm), 1/2 CTW, 32  
platinum, \$2,759, 14kt white, \$1,845  
Mounting #122000.

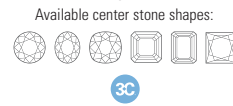

**122000**  
Square-Shape  
Semi-Mount  
1/2 ct center (4.0mm), 1/2 CTW, 32  
platinum, \$2,535, 14kt white, \$1,349  
Mounting #122000.

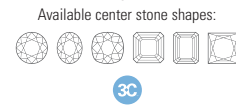

**69706**  
Square-Shape  
Semi-Mount  
1 ct center (5.5mm), 1/2 CTW, 32  
platinum, \$3,135, 14kt white, \$2,275  
Mounting #69706.

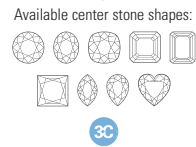

**122047**  
Round-Shape Mounting  
1 ct center (6.5mm)  
platinum, \$1,415, 14kt white, \$499  
Available center stone shapes:

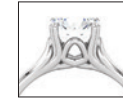
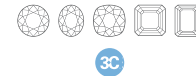

**122048**  
Round-Shape Mounting  
1 ct center (6.5mm)  
platinum, \$1,525, 14kt white, \$539  
Available center stone shapes:

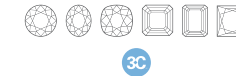

**122059**  
Round-Shape Semi-Mount  
3/4 ct center (5.8mm), .06 CTW, 32  
platinum, \$1,529, 14kt white, \$749  
Mounting #122059.

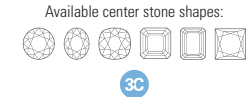

**121986**  
Square-Shape  
Semi-Mount  
3/4 ct center (5mm), 1/2 CTW, 32  
platinum, \$3,165, 14kt white, \$2,465  
Mounting #121986.



**122061**  
Square-Shape Semi-Mount  
1 ct center (5.5mm), 1/2 CTW, 32  
14kt white, 189, \$755  
Mounting #122061.

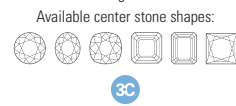

**122002**  
Oval-Shape Semi-Mount  
1 ct center (7x5mm), 3/4 CTW, 32  
platinum, \$2,249, 14kt white, \$1,545  
Mounting #122002.

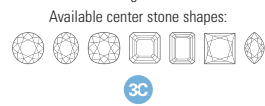

**122000**  
Oval-Shape Semi-Mount  
1 ct center (7x5mm), 1/2 CTW, 32  
platinum, \$3,275, 14kt white, \$2,385  
Mounting #122000.

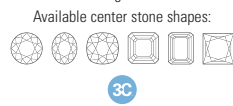

**122004**  
Round-Shape Mounting  
1 ct center (6.5mm)  
platinum, \$1,125, 14kt white, \$409  
Available center stone shapes:



**122011**  
Round-Shape  
Solitaire Mounting  
1 ct center (6.5mm)  
platinum, \$1,579, 14kt white, \$555  
Available center stone shapes:



**122231**  
Round-Shape Solitaire Mounting  
1 ct center (6.5mm)  
platinum, \$1,655, 14kt white, \$579  
Available center stone shapes:



**122005**  
Square-Shape  
Solitaire Mounting  
1 ct center (5.5mm)  
platinum, \$1,315, 14kt white, \$469  
Additional center sizes available: 1/4 ct - 3 ct.  
Available center stone shapes:

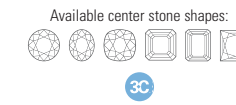

**122002**  
Marquise-Shape Semi-Mount  
1 ct center (10x5mm), 3/4 CTW, 32  
platinum, \$2,315, 14kt white, \$1,745  
Mounting #122002.

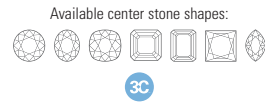

**69706**  
Emerald-Shape Semi-Mount  
1 ct center (7x5mm), 1/2 CTW, 22  
platinum, \$2,705, 14kt white, \$1,985  
Mounting #69706.

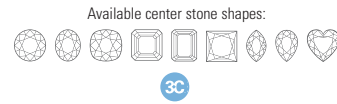

**121986**  
Emerald-Shape Semi-Mount  
1 ct center (7x5mm), 1/2 CTW, 125  
platinum, \$3,275, 14kt white, \$2,505  
Mounting #121986.

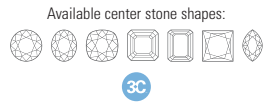

**121990**  
Square-Shape  
Solitaire Mounting  
1 ct center (5.5mm)  
platinum, \$2,035, 14kt white, \$705  
Available center stone shapes:

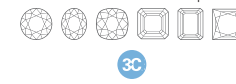

**122054**  
Square-Shape  
Solitaire Mounting  
1 ct center (5.5mm)  
platinum, \$2,445, 14kt white, \$839  
Available center stone shapes:

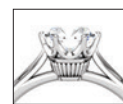
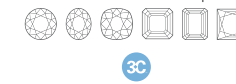

**122004**  
Round-Shape Engagement Ring  
Complete, 3/4 ct center, (4.5mm)  
14kt white, 33, \$1,775  
Mounting #122004.  
Available center stone shapes:



3C 3C mountings are available in additional shapes and sizes and a wide range of metal qualities. Ladies' rings are typically stocked in an approximate size 6-7. Specific sizes are available upon request for an additional charge. Engagements sold without center stone unless specified. Semi-mount engagements and diamond bands are priced with SI2-SI3, G-H stones.



122030



**121974**  
Sculptural Engagement Base Mounting, 1 ct center (6.5mm)  
platinum, \$1,875, 14kt white, \$629  
Shown with 1 ct round head, #28487.

**121974**  
Matching Band  
platinum, \$1,685, 14kt white, \$589

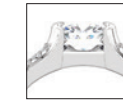

**121952**  
Round-Shape Semi-Mount Sculptural Engagement  
3/4 ct center (5.8mm), 1/5 CTW, 32  
platinum, \$2,295, 14kt white, \$1,255  
Mounting #121952.

**121952**  
Matching Band, 1/5 CTW, 32  
platinum, \$1,729, 14kt white, \$1,089  
Mounting #121952.



**121953**  
Round-Shape Semi-Mount Sculptural Engagement  
1 ct center (6.5mm), 1/5 CTW, 32  
platinum, \$3,589, 14kt white, \$2,825  
Mounting #121953.

Additional center sizes available: 1/2 ct - 2 ct.



**121979**  
Round-Shape Semi-Mount Sculptural Engagement  
1 1/2 ct center (7.4mm), 1/5 CTW, 32  
platinum, \$1,675, 14kt white, \$969  
Mounting #121979.



**121965**  
Sculptural Semi-Mount Base  
1 ct center (6.5mm), 1/5 CTW, 32  
platinum, \$1,635, 14kt white, \$915  
Shown with 1 ct round head #321.  
Mounting #121965.

**121965**  
Matching Band, 1/5 CTW, 32  
platinum, \$2,509, 14kt white, \$1,559  
Mounting #121965.



**121954**  
Sculptural Semi-Mount Base  
1 ct center (6.5mm), .04 CTW, 32  
platinum, \$1,225, 14kt white, \$529  
Shown with 1 ct round head, #321.  
Mounting #121954.

**121954**  
Matching Band, 1/5 CTW, 32  
platinum, \$1,255, 14kt white, \$445  
Mounting #121954.



**121973**  
Sculptural Semi-Mount Base  
1 ct center (6.5mm), 1/4 CTW, 32  
platinum, \$2,585, 14kt white, \$1,489  
Shown with 1 ct round head, #321.  
Mounting #121973.



**121957**  
Sculptural Semi-Mount Base  
1 ct center (6.5mm), 3/8 CTW, 32  
platinum, \$2,549, 14kt white, \$1,649  
Shown with 1 ct round head, #321.  
Mounting #121957.



**121975**  
Round-Shape Sculptural Engagement Mounting  
1 ct center (6.5mm)  
platinum, \$2,019, 14kt white, \$699



**121968**  
Sculptural Engagement Base Mounting, 1 ct center (6.5mm)  
platinum, \$1,859, 14kt white, \$645  
Shown with 1 ct round head, #28487.



**121971**  
Sculptural Engagement Base Mounting, 1 ct center (6.5mm)  
platinum, \$1,749, 14kt white, \$609  
Shown with 1 ct round head, #321.

**121971**  
Matching Band  
platinum, \$1,645, 14kt white, \$575



**121976**  
Sculptural Engagement Base Mounting, 1 ct center (6.5mm)  
platinum, \$1,589, 14kt white, \$555  
Shown with 1 ct square head, #28488.

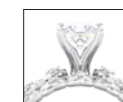

**121955**  
Sculptural Semi-Mount Base  
1 ct center (5.5mm), 1/5 CTW, 32  
platinum, \$1,635, 14kt white, \$909  
Shown with 1 ct princess head, #28488.  
Mounting #121955.

**121955**  
Matching Band, 1/5 CTW, 32  
platinum, \$2,165, 14kt white, \$1,285  
Mounting #121955.



**121970**  
Sculptural Semi-Mount Base  
1 ct center (5.5mm), 1/10 CTW, 32  
platinum, \$1,475, 14kt white, \$795  
Shown with 1 ct princess head, #28488.  
Mounting #121970.

**121970**  
Matching Band, 1/5 CTW, 32  
platinum, \$1,699, 14kt white, \$1,029  
Mounting #121970.

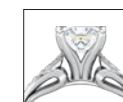

**121969**  
Sculptural Semi-Mount Base  
1 1/2 ct center (6.5mm), 1/5 CTW, 32  
platinum, \$2,105, 14kt white, \$1,235  
Shown with 1 1/2 ct princess head, #28488.  
Mounting #121969.

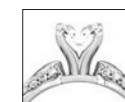

**121963**  
Sculptural Semi-Mount Base  
1 ct center (6.5mm), 1/4 CTW, 32  
platinum, \$1,999, 14kt white, \$1,289  
Shown with 1 ct round head, #28487.  
Mounting #121963.

**121963**  
Matching Band, 3/4 CTW, 32  
platinum, \$3,265, 14kt white, \$2,409  
Mounting #121963.

Ladies' rings are typically stocked in an approximate size 6-7. Specific sizes are available upon request for an additional charge. Additional metal qualities available. Engagements sold without center stone unless specified. Semi-mount engagements and diamond bands are priced with SI2-SI3, G-H stones.

Suggested retail prices based on \$1,400 gold, \$1,600 platinum and \$25 silver. Visit [stuller.com](http://stuller.com) for our complete product selections and current pricing. | 751

Sculptural Engagement Rings



**122040**  
Marquise-Shape Semi-Mount  
¾ ct center (9x4.5mm)  
⅓ CTW, 32  
platinum, \$2,965, 14kt white, \$1,955  
Mounting #122040.



**121961**  
Round-Shape Semi-Mount Sculptural Engagement  
1 ct center (6.5mm)  
⅓ CTW, 32  
platinum, \$1,965, 14kt white, \$1,265  
Mounting #121961.



**121958**  
Round-Shape Semi-Mount  
¾ ct center (5.8mm)  
⅓ CTW, 32  
platinum, \$1,675, 14kt white, \$1,415  
Mounting #121958.  
**121958**  
Matching Band, ¼ CTW, 32  
platinum, \$1,465, 14kt white, \$1,065  
Mounting #121958.

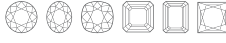

**121981**  
Round-Shape Semi-Mount  
¾ ct center (5.8mm), ⅓ CTW, 32  
platinum, \$2,085, 14kt white, \$1,155  
Mounting #121981.  
Available center stone shapes:  
  
**121981**  
Matching Band  
platinum, \$1,625, 14kt white, \$569



**121956**  
Sculptural Semi-Mount Base  
1 ct center (6.5mm)  
⅓ CTW, 32  
platinum, \$2,315, 14kt white, \$1,655  
Shown with 1 ct round head, #28487.  
Mounting #121956.



**121960**  
Round-Shape Semi-Mount Sculptural Engagement  
1 ct center (6.5mm)  
⅓ CTW, 32  
platinum, \$1,525, 14kt white, \$859  
Mounting #121960.  
Additional center sizes available: ½ ct - 1½ ct.



**122025**  
Round-Shape Semi-Mount Sculptural Engagement  
1 ct center (6.5mm)  
⅓ CTW, 32  
platinum, \$1,465, 14kt white, \$849  
Mounting #122025.



**122030**  
Round-Shape Semi-Mount Sculptural Engagement  
1 ct center (6.5mm)  
⅓ CTW, 32  
platinum, \$2,435, 14kt white, \$1,285  
Mounting #122030.



**122018**  
Round-Shape Semi-Mount Sculptural Engagement  
¾ ct center (5.8mm)  
⅓ CTW, 32  
platinum, \$1,599, 14kt white, \$1,055  
Mounting #122018.



**121967**  
Sculptural Semi-Mount Base  
1 ct center (6.5mm)  
⅓ CTW, 32  
platinum, \$2,329, 14kt white, \$1,535  
Shown with 1 ct round head, #28487.  
Mounting #121967.



**122019**  
Square-Shape Semi-Mount Sculptural Engagement  
¾ ct center (5mm)  
⅓ CTW, 32  
platinum, \$1,819, 14kt white, \$1,235  
Mounting #122019.



**122020**  
Square-Shape Semi-Mount Sculptural Engagement  
¾ ct center (5mm)  
⅓ CTW, 32  
platinum, \$1,595, 14kt white, \$899  
Mounting #122020.

Sculptural Eternity Bands



A. 121966 | B. 121945 | C. 121943



**121964**  
Sculptural Eternity Band  
⅓ CTW, 14kt white  
32, \$955  
Mounting #121964.



**122077**  
Sculptural Band  
¼ CTW, 14kt white  
32, \$1,225  
Mounting #122077.



**121945**  
Sculptural Eternity Band  
⅓ CTW, 14kt white  
32, \$865  
Mounting #121945.



**68846**  
Sculptural Diamond Anniversary Band  
½ CTW, 14kt white, 32, \$1,655  
Mounting #121823.



**121972**  
Sculptural Eternity Band  
⅓ CTW, 32  
platinum, \$3,475  
14kt white, \$1,879  
Mounting #121972.



**121963**  
Sculptural Eternity Band  
¼ CTW, 32  
platinum, \$3,265  
14kt white, \$2,409  
Mounting #121963.



**121980**  
Sculptural Eternity Band  
⅓ CTW, 32  
platinum, \$1,529  
14kt white, \$879  
Mounting #121980.



**121952**  
Sculptural Eternity Band  
¼ CTW, 32  
platinum, \$1,729  
14kt white, \$1,089  
Mounting #121952.

Ladies' rings are typically stocked in an approximate size 6-7. Specific sizes are available upon request for an additional charge. Additional metal qualities available. Engagements sold without center stone unless specified. Semi-mount engagements and diamond bands are priced with SI2-SI3, G-H stones.

Suggested retail prices based on \$1,400 gold, \$1,600 platinum and \$25 silver. Visit [stuller.com](http://stuller.com) for our complete product selections and current pricing. | 753



Sculptural Eternity Bands



**121944**  
Sculptural Eternity Band  
1/5 CTW, 32  
platinum, \$1,495, 14kt white, \$949  
Mounting #121944.



**121942**  
Sculptural Eternity Band  
1/5 CTW, 32  
platinum, \$1,819, 14kt white, \$959  
Mounting #121942.



**121943**  
Sculptural Eternity Band  
1/5 CTW, 32  
platinum, \$1,705, 14kt white, \$1,189  
Mounting #121943.



**121954**  
Sculptural Eternity Band  
1/5 CTW, 32  
platinum, \$1,279, 14kt white, \$715  
Mounting #121954.



**121971**  
Sculptural Eternity Band  
platinum, \$1,645  
14kt white, \$575



**121974**  
Sculptural Eternity Band  
platinum, \$1,685  
14kt white, \$589



**121966**  
Sculptural Eternity Band  
platinum, \$1,335  
14kt white, \$475



**121977**  
Sculptural Eternity Band  
platinum, \$1,879  
18kt white, \$985



**121955**  
Sculptural Eternity Band  
1/5 CTW, 32  
platinum, \$2,165, 14kt white, \$1,285  
Mounting #121955.



**121965**  
Sculptural Eternity Band  
1/5 CTW, 32  
platinum, \$2,509, 14kt white, \$1,559  
Mounting #121965.



**121970**  
Sculptural Eternity Band  
1/5 CTW, 32  
platinum, \$1,699, 14kt white, \$1,029  
Mounting #121970.



**121962**  
Sculptural Eternity Band  
1/5 CTW, 32  
platinum, \$1,589, 14kt white, \$1,009  
Mounting #121962.

Halo-Style Engagement Rings

A. 68923 | B. 68873 | C. 121992



Ladies' rings are typically stocked in an approximate size 6-7. Specific sizes are available upon request for an additional charge. Additional metal qualities available. Engagements sold without center stone unless specified. Semi-mount engagements and diamond bands are priced with SI2-SI3, G-H stones.

Halo-Style Engagement Rings

Halo-Style Engagement Rings



**67793**  
Round-Shape Semi-Mount  
¾ ct center (5.8mm), ⅓ CTW, 32  
platinum, \$1,719, 14kt white, \$1,159  
Mounting #121592.  
Additional center sizes available: ½ ct - 2 ct.  
**67793**  
Matching Band, ⅓ CTW, 32  
platinum, \$1,405, 14kt white, \$875  
Mounting #121592.



**68873**  
Round-Shape Semi-Mount  
1 ct center (6.5mm), ⅓ CTW, 32  
platinum, \$2,159, 14kt white, \$1,685  
Mounting #121860.  
Additional center sizes available: ½ ct - 3 ct.  
**68873**  
Matching Band, ⅓ CTW, 32  
platinum, \$1,335, 14kt white, \$875  
Mounting #121592.



**67792**  
Round-Shape Semi-Mount  
1 ct center (6.5mm), ⅓ CTW, 32  
platinum, \$1,899, 14kt white, \$1,215  
Mounting #121602.  
Additional center sizes available: ½ ct - 1 ½ ct.  
**67792**  
Matching Band, ⅓ CTW, 32  
platinum, \$1,349, 14kt white, \$815  
Mounting #121592.



**67721**  
Round-Shape Semi-Mount  
1 ct center (6.5mm), ⅓ CTW, 32  
platinum, \$3,795, 14kt white, \$3,045  
Mounting #121587.  
Additional center sizes available: ½ ct - 2 ½ ct.  
**67721**  
Matching Band, ⅓ CTW, 32  
platinum, \$2,275, 14kt white, \$1,709  
Mounting #121587.



**121958**  
Round-Shape Semi-Mount  
¾ ct center (5.8mm), ⅓ CTW, 32  
platinum, \$1,675, 14kt white, \$1,415  
Mounting #121958.  
**121958**  
Matching Band, ⅓ CTW, 32  
platinum, \$1,009, 14kt white, \$1,065  
Mounting #121958.



**67851**  
Round-Shape Split-Shank Semi-Mount  
1 ct center (6.5mm), ⅓ CTW, 32  
platinum, \$2,759, 14kt white, \$1,835  
Mounting #121659.  
**67851**  
Matching Band (not shown), ⅓ CTW, 32  
platinum, \$1,355, 14kt white, \$965



**68923**  
Round-Shape Semi-Mount  
1 ½ ct center (7.4mm)  
⅓ CTW, 32  
platinum, \$4,055, 14kt white, \$3,025  
Mounting #121881.



**68924**  
Round-Shape Semi-Mount  
1 ½ ct center (7.4mm)  
⅓ CTW, 32  
platinum, \$2,765, 14kt white, \$2,019  
Mounting #121881.



**67803**  
Round-Shape Semi-Mount  
1 ½ ct center (5.8mm), ⅓ CTW, 32  
platinum, \$3,779, 14kt white, \$2,959  
Mounting #121617.  
Additional center sizes available: ½ ct - 1 ½ ct.  
**67803**  
Matching Band, ⅓ CTW, 32  
platinum, \$2,275, 14kt white, \$425  
Mounting #121587.



**68925**  
Round-Shape Semi-Mount  
1 ct center (6.5mm), ⅓ CTW, 32  
platinum, \$4,069, 14kt white, \$3,229  
Mounting #121892.  
Additional center sizes available: ¾ ct - 2 ct.  
**68925**  
Matching Band, ⅓ CTW, 32  
platinum, \$1,805, 14kt white, \$1,235  
Mounting #121892.



**67858**  
Round-Shape Split-Shank Semi-Mount  
1 ct center (6.5mm), ⅓ CTW, 32  
platinum, \$4,565, 14kt white, \$3,495  
Mounting #121657.  
Additional center sizes available: ½ ct - 1 ½ ct.  
**67858**  
Matching Band, ⅓ CTW, 32  
platinum, \$1,569, 14kt white, \$929  
Mounting #121662.



**67860**  
Round-Shape Semi-Mount  
1 ct center (6.5mm), ⅓ CTW, 32  
platinum, \$4,439, 14kt white, \$3,505  
Mounting #121680.  
Additional center sizes available: ½ ct - 1 ct.  
**67860**  
Matching Band, ⅓ CTW, 32  
platinum, \$1,625, 14kt white, \$929  
Mounting #121662.



**69809**  
Round-Shape Semi-Mount  
¼ ct center (4.1mm)  
14kt white, 32, \$1,835  
Available only as shown.



**67812**  
Round-Shape Semi-Mount  
¾ ct center (5.8mm), ⅓ CTW, 32  
platinum, \$2,699, 14kt white, \$1,475  
Available only as shown.  
**67812**  
Matching Band, ⅓ CTW, 32  
platinum, \$1,815, 14kt white, \$885  
Available only as shown.



**650053**  
Round-Shape Semi-Mount  
½ ct center (5.2mm)  
⅓ CTW, 32  
platinum, \$3,575, 14kt white, \$2,055  
Available only as shown.



**121995**  
Round-Shape Semi-Mount  
¾ ct center (5.8mm), ⅓ CTW, 32  
platinum, \$2,359, 14kt white, \$1,375  
Mounting #121995.  
Available center stone shapes:  
 3C



**67711**  
Round-Shape Semi-Mount  
½ ct center (5.2mm), ⅓ CTW, 32  
platinum, \$1,829, 14kt white, \$1,165  
Mounting #121590.  
Additional center sizes available: ¼ ct - ½ ct.  
**67711**  
Matching Band, ⅓ CTW, 32  
platinum, \$1,355, 14kt white, \$909  
Mounting #121590.



**67856**  
Round-Shape Semi-Mount  
1 ct center (6.5mm), ⅓ CTW, 32  
platinum, \$3,075, 14kt white, \$1,905  
Mounting #121620.  
Additional center sizes available: ½ ct - 1 ct.  
**67856**  
Matching Band, ⅓ CTW, 32  
platinum, \$1,509, 14kt white, \$919  
Mounting #121597.



**67713**  
Round-Shape Semi-Mount  
1 ct center (6.5mm), ⅓ CTW, 32  
platinum, \$2,179, 14kt white, \$1,145  
Mounting #121597.  
Additional center sizes available: ½ ct - 1 ct.  
**67713**  
Matching Band, .05 CTW, 32  
platinum, \$979, 14kt white, \$495  
Mounting #121957.



**67709**  
Round-Shape Semi-Mount  
1 ct center (6.5mm), ⅓ CTW, 32  
platinum, \$1,649, 14kt white, \$825  
Mounting #121578.  
Additional center sizes available: ½ ct - 1 ct.  
**121578**  
Matching Band  
platinum, \$979, 14kt white, \$359



**67582**  
Round-Shape Semi-Mount  
1 ct center (6.5mm), ⅓ CTW, 32  
platinum, \$2,985, 14kt white, \$1,919  
Mounting #121569.  
**67582**  
Matching Band, ⅓ CTW, 32  
platinum, \$2,375, 14kt white, \$1,765  
Mounting #121560.



**67581**  
Round-Shape Semi-Mount  
1 ct center (6.5mm), ⅓ CTW, 32  
platinum, \$3,899, 14kt white, \$2,835  
Mounting #121570.  
**67581**  
Matching Band, ⅓ CTW, 32  
platinum, \$2,609, 14kt white, \$1,765  
Mounting #121560.



**122060**  
Round-Shape Semi-Mount  
¾ ct center (5.8mm), ⅓ CTW, 32  
platinum, \$1,549, 14kt white, \$869  
Mounting #122060.  
Available center stone shapes:  
 3C



**67955**  
Round-Shape Semi-Mount  
½ ct center (4.2mm), ⅓ CTW, 32  
platinum, \$2,585, 14kt white, \$1,515  
Mounting #121688.  
**121688**  
Matching Band  
platinum, \$1,125, 14kt white, \$385

3C 3C mountings are available in additional shapes and sizes and a wide range of metal qualities. Ladies' rings are typically stocked in an approximate size 6-7. Specific sizes are available upon request for an additional charge. Engagements sold without center stone unless specified. Semi-mount engagements and diamond bands are priced with SI2-SI3, G-H stones.

Suggested retail prices based on \$1,400 gold, \$1,600 platinum and \$25 silver. Visit [stuller.com](http://stuller.com) for our complete product selections and current pricing. | 757



Halo-Style Engagement Rings



**67958**  
Round-Shape Engagement  
1/2 ct center (3.7mm), 3/4 CTW, 32  
platinum, \$3,655, 14kt white, \$2,609  
Mounting #121695.  
Additional center sizes available: 1/2 ct - 1/4 ct.  
**121695**  
Matching Band  
platinum, \$885, 14kt white, \$315



**67963**  
Round-Shape Engagement  
1/2 ct center (3.2mm), 1/2 CTW, 32  
platinum, \$3,655, 14kt white, \$2,659  
Mounting #121696.  
Additional center sizes available: 1/2 ct - 1/4 ct.  
**67963**  
Matching Band, 1/2 CTW, 32  
platinum, \$895, 14kt white, \$795  
Mounting #121696.



**67965**  
Round-Shape Engagement  
1/2 ct center (3.7mm), 1/2 CTW, 32  
platinum, \$2,219, 14kt white, \$1,469  
Mounting #121695.  
Additional center sizes available: 1/2 ct - 1/4 ct.  
**121703**  
Matching Band  
platinum, \$995, 14kt white, \$345



**67722**  
Round-Shape Semi-Mount  
1/2 ct center (5.2mm), 1/4 CTW, 32  
platinum, \$1,959, 14kt white, \$1,329  
Mounting #121589.  
Additional center sizes available: 1/2 ct - 1 ct.  
**67722**  
Matching Band  
platinum, \$1,555, 14kt white, \$949



**67953**  
Round-Shape Engagement  
1/2 ct center (4.4mm), 3/4 CTW, 32  
platinum, \$3,935, 14kt white, \$3,195  
Mounting #121677.  
**121677**  
Matching Band  
platinum, \$899, 14kt white, \$315



**67819**  
Round-Shape Engagement  
1/10 ct center (3.0mm), 1/2 CTW  
14kt white, 32, \$1,489  
**67819**  
Matching Band, .08 CTW  
14kt white, 32, \$529  
Also available in 14kt yellow.



**67821**  
Round-Shape Engagement  
.06 ct center (2.5mm), 1/4 CTW  
14kt white, 32, \$1,355  
**67821**  
Matching Band, .08 CTW  
14kt white, 32, \$585  
Also available in 14kt yellow.



**67929**  
Round-Shape Semi-Mount  
1/2 ct center (5.2mm), 1/2 CTW, 32  
platinum, \$2,175, 14kt white, \$1,319  
**67929**  
Matching Band, 1/4 CTW, 32  
platinum, \$1,799, 14kt white, \$1,125  
Also available in 14kt yellow, platinum.



**122001**  
Round-Shape Engagement  
3/4 ct center (4.8mm)  
1 1/2 CTW, 32  
platinum, \$7,225, 14kt white, \$6,285  
Mounting #122001.



**121960**  
Round-Shape Semi-Mount  
1 ct center (6.5mm), 1/2 CTW, 32  
platinum, \$1,525, 14kt white, \$859  
Mounting #121960.  
Additional center sizes available: 1/2 ct - 1 1/2 ct.



**121981**  
Round-Shape Semi-Mount  
3/4 ct center (5.8mm), 1/2 CTW, 32  
platinum, \$2,085, 14kt white, \$1,155  
Mounting #121981.  
Available center stone shapes:  
**121981**  
Matching Band  
platinum, \$1,625, 14kt white, \$569



**68882**  
Round-Shape Semi-Mount  
1 1/2 ct center (7.4mm)  
3/4 CTW, 32  
platinum, \$2,249, 14kt white, \$2,109  
Mounting #121864.  
Available only as shown.

Halo-Style Engagement Rings



**68211**  
Round-Shape Split Shank Semi-Mount  
1/2 ct center (5.2mm), 3/4 CTW, 32  
platinum, \$4,645, 14kt white, \$3,075  
Mounting #121730.  
**68211**  
Matching Band, 1/2 CTW, 32  
platinum, \$1,655, 14kt white, \$1,065  
Mounting #121730.



**68870**  
Round-Shape Semi-Mount  
1 ct center (6.5mm), 3/4 CTW, 32  
platinum, \$3,005, 14kt white, \$2,295  
Mounting #121859.  
Additional center sizes available: 3/4 ct - 1 1/2 ct.  
**68870**  
Matching Band, 1/4 CTW, 32  
platinum, \$1,335, 14kt white, \$1,105  
Mounting #121859.



**122003**  
Round-Shape Semi-Mount  
3/4 ct center (5.8mm), 3/4 CTW, 32  
platinum, \$4,069, 14kt white, \$2,875  
Mounting #122003.  
Available center stone shapes:  
**3C**



**121999**  
Round-Shape Semi-Mount  
3/4 ct center (5.8mm), 1/2 CTW, 32  
platinum, \$2,355, 14kt white, \$1,505  
Mounting #121999.  
Available center stone shapes:  
**3C**



**121961**  
Round-Shape Semi-Mount  
1 ct center (6.5mm), 1/2 CTW, 32  
platinum, \$1,965, 14kt white, \$1,265  
Mounting #121961.  
Additional center sizes available: 1/2 ct - 3/4 ct.



**122018**  
Round-Shape Semi-Mount  
3/4 ct center (5.8mm), 1/2 CTW, 32  
platinum, \$1,599, 14kt white, \$1,055  
Mounting #122018.



**122052**  
Round-Shape Semi-Mount  
1 ct center (6.5mm), 1/2 CTW, 32  
platinum, \$1,995, 14kt white, \$1,745  
Mounting #121052.  
Available center stone shapes:  
**3C**



**67822**  
Round-Shape Semi-Mount  
1/2 ct center (5.2mm), 3/4 CTW, 32  
platinum, \$6,315, 14kt white, \$3,885  
Also available in 14kt yellow.  
**67822**  
Matching Band, 1/2 CTW, 32  
platinum, \$2,489, 14kt white, \$1,669  
Also available in 14kt yellow.



**122051**  
Round-Shape Semi-Mount  
1 ct center (6.5mm), 1/2 CTW, 32  
platinum, \$3,949, 14kt white, \$1,335  
Mounting #122051.  
Available center stone shapes:  
**3C**



**650057**  
Round-Shape Semi-Mount  
3/4 ct center (5.8mm), 1/2 CTW, 32  
platinum, \$2,339, 14kt white, \$1,345  
Available only as shown.



**68742**  
Round-Shape Semi-Mount  
1 ct center (6.5mm), 1/2 CTW, 32  
platinum, \$2,269, 14kt white, \$1,479  
Mounting #121811.  
**68742**  
Matching Band, 1/4 CTW, 32  
platinum, \$1,425, 14kt white, \$1,105  
Mounting #121811.

**3C** 3C mountings are available in additional shapes and sizes and a wide range of metal qualities. Ladies' rings are typically stocked in an approximate size 6-7. Specific sizes are available upon request for an additional charge. Engagements sold without center stone unless specified. Semi-mount engagements and diamond bands are priced with SI2-SI3, G-H stones.

Suggested retail prices based on \$1,400 gold, \$1,600 platinum and \$25 silver. Visit [stuller.com](http://stuller.com) for our complete product selections and current pricing. | 759

Halo-Style Engagement Rings

Halo-Style Engagement Rings

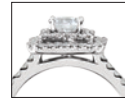

**68542**  
Round-Shape Semi-Mount  
½ ct center (5.2mm), ½ CTW, 32  
platinum, \$3,575, 14kt white, \$2,175  
Available only as shown.  
**68542**  
Matching Band, ½ CTW, 32  
platinum, \$1,619, 14kt white, \$1,055  
Available only as shown.



**68541**  
Round-Shape Semi-Mount  
½ ct center (5.2mm), ½ CTW, 32  
platinum, \$3,929, 14kt white, \$2,449  
Available only as shown.  
**68541**  
Matching Band, ½ CTW, 32  
platinum, \$1,619, 14kt white, \$1,055  
Available only as shown.



**68546**  
Round-Shape Semi-Mount  
½ ct center (5.2mm), ½ CTW, 32  
platinum, \$3,129, 14kt white, \$1,739  
Available only as shown.  
**68546**  
Matching Band, ½ CTW, 32  
platinum, \$1,665, 14kt white, \$1,039  
Available only as shown.



**68540**  
Round-Shape Semi-Mount  
½ ct center (5.2mm), ½ CTW, 32  
platinum, \$2,705, 14kt white, \$1,615  
Available only as shown.  
**68540**  
Matching Band, ½ CTW, 32  
platinum, \$1,665, 14kt white, \$1,039  
Available only as shown.



**67946**  
Round-Shape Semi-Mount  
½ ct center (5.2mm), ¾ CTW, 32  
platinum, \$2,795, 14kt white, \$1,769  
Also available in 14kt yellow.  
**67946**  
Matching Band (not shown), ½ CTW, 32  
platinum, \$1,405, 14kt white, \$775  
Also available in 14kt yellow.



**68197**  
Round-Shape Semi-Mount  
½ ct center (5.2mm), ¾ CTW, 32  
platinum, \$3,985, 14kt white, \$2,205  
Mounting #121709.  
Additional center sizes available.  
**121709**  
Matching Band  
platinum, \$875, 14kt white, \$325



**67388**  
Round-Shape Engagement  
¾ ct center (4.8mm), ¾ CTW  
14kt white, 32, \$5,395  
Available only as shown.  
**67388**  
Matching Band, ½ CTW  
14kt white, 32, \$885  
Available only as shown.



**650960**  
Complete Engagement  
Ring, ¾ CTW  
14kt white, 239, \$2,895  
Available only as shown.



**650058**  
Round-Shape Semi-Mount  
¾ ct center (5.8mm)  
½ CTW, 32  
platinum, \$2,919  
14kt white, \$1,685  
Available only as shown.



**650055**  
Round-Shape Semi-Mount  
1 ct center (6.5mm)  
½ CTW, 32  
platinum, \$4,475  
14kt white, \$2,759  
Available only as shown.



**650049**  
Round-Shape Semi-Mount  
¾ ct center (5.8mm)  
½ CTW, 32  
platinum, \$3,139  
14kt white, \$1,529  
Available only as shown.



**650056**  
Round-Shape Semi-Mount  
½ ct center (5.2mm)  
½ CTW, 32  
platinum, \$3,615  
14kt white, \$2,295  
Available only as shown.



**650961**  
Complete Engagement  
Ring, ¾ CTW  
14kt white, 239, \$2,189  
Available only as shown.



**650959**  
Complete Engagement  
Ring, ¾ CTW  
14kt white, 239, \$2,855  
Available only as shown.



**67850**  
Round-Shape Semi-Mount  
1 ct center (6.5mm), ½ CTW, 32  
platinum, \$3,035, 14kt white, \$1,735  
Mounting #121674.  
Additional center sizes available: 1 ct - 2 ct.  
**121674**  
Matching Band  
platinum, \$875, 14kt white, \$335

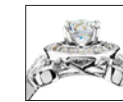

**66694**  
Round-Shape  
Semi-Mount Base  
½ ct center (5.2mm), ½ CTW  
14kt white, 32, \$2,019  
Shown with ½ ct center head, #311.  
Available only as shown.



**122067**  
Round-Shape Semi-Mount  
1 ct center (6.5mm)  
¾ CTW, 32  
platinum, \$6,469, 14kt white, \$3,715  
Mounting #122067.  
Available center stone shapes:  
 3C



**68215**  
Round-Shape Semi-Mount  
¾ ct center (5.8mm), ¾ CTW, 32  
platinum, \$4,785, 14kt white, \$3,545  
Mounting #121714.  
Additional center sizes available: ½ ct - ¾ ct.  
**68215**  
Matching Band, ½ CTW, 32  
platinum, \$1,905, 14kt white, \$1,305  
Mounting #121714.



**68071**  
Round-Shape Semi-Mount  
¾ ct center (5.8mm)  
¾ CTW, 32  
platinum, \$3,935, 14kt white, \$2,999  
Mounting #121706.  
**121706**  
Matching Band  
platinum, \$975, 14kt white, \$339



**68198**  
Round-Shape Semi-Mount  
½ ct center (5.2mm)  
¾ CTW, 32  
platinum, \$5,285, 14kt white, \$3,149  
Mounting #121711.  
**121711**  
Matching Band  
platinum, \$929, 14kt white, \$325



**68794**  
Round-Shape Semi-Mount  
¾ ct center (5.8mm), ½ CTW, 32  
platinum, \$3,089, 14kt white, \$2,289  
Mounting #121839.  
**68794**  
Matching Band, ½ CTW, 32  
platinum, \$1,195, 14kt white, \$875  
Mounting #121839.



**68216**  
Round-Shape Semi-Mount  
¾ ct center (5.8mm), ¾ CTW, 32  
platinum, \$4,325, 14kt white, \$2,795  
Mounting #121715.  
**68216**  
Matching Band, ½ CTW, 32  
platinum, \$1,765, 14kt white, \$1,169  
Mounting #121715.

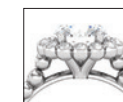

**68883**  
Round-Shape Semi-Mount  
1½ ct center (7.4mm), ½ CTW, 32  
platinum, \$2,359, 14kt white, \$1,945  
Mounting #121854.  
**68883**  
Matching Band, ¼ CTW, 32  
platinum, \$1,285, 14kt white, \$1,285  
Mounting #121854.

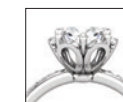

**121997**  
Round-Shape Semi-Mount  
1 ct center (6.5mm), ½ CTW, 32  
platinum, \$1,659, 14kt white, \$1,005  
Mounting #121997.  
Available center stone shapes:  
 3C

3C 3C mountings are available in additional shapes and sizes and a wide range of metal qualities. Ladies' rings are typically stocked in an approximate size 6-7. Specific sizes are available upon request for an additional charge. Engagements sold without center stone unless specified. Semi-mount engagements and diamond bands are priced with SI2-SI3, G-H stones.

Suggested retail prices based on \$1,400 gold, \$1,600 platinum and \$25 silver. Visit [stuller.com](http://stuller.com) for our complete product selections and current pricing. | 761





**68205**  
Round-Shape Semi-Mount  
¾ ct center (5.8mm), ¾ CTW, 32  
platinum, \$3,505, 14kt white, \$2,385  
Mounting #121737.

**68205**  
Matching Band, ½ CTW, 32  
platinum, \$2,385, 14kt white, \$1,605  
Mounting #121737.



**68893**  
Round-Shape Semi-Mount  
1 ct center (6.5mm), 1½ CTW, 32  
platinum, \$4,459, 14kt white, \$3,735  
Mounting #121877.

Additional center sizes available: 1 ct - 1½ ct.  
**68893**  
Matching Band, ¾ CTW, 32  
platinum, \$1,879, 14kt white, \$1,429  
Mounting #121877.



**122060**  
Square-Shape Semi-Mount  
1 ct center (5.5mm), ½ CTW, 32  
platinum, \$1,977, 14kt white, \$969  
Mounting #122060.

Available center stone shapes:  
  
3C



**121999**  
Square-Shape Semi-Mount  
1 ct center (5.5mm), ¾ CTW, 32  
platinum, \$2,869, 14kt white, \$1,775  
Mounting #121999.

Available center stone shapes:  
  
3C



**68872**  
Marquise-Shape Semi-Mount  
1 ct center (10x5mm), ¾ CTW, 32  
platinum, \$2,539, 14kt white, \$2,015  
Mounting #121861.

Additional center sizes available: ½ ct - 3 ct.  
**68872**  
Matching Band, ¼ CTW, 32  
platinum, \$1,335, 14kt white, \$1,105  
Mounting #121859.



**68070**  
Marquise-Shape Split-Shank Semi-Mount  
¾ ct center (9.5x5mm), ¾ CTW, 32  
platinum, \$4,989, 14kt white, \$3,695  
Mounting #121679.

Additional center sizes available: ½ ct - 3 ct.  
**68070**  
Matching Band, ½ CTW, 32  
platinum, \$1,635, 14kt white, \$929  
Mounting #121662.



**122003**  
Asscher-Shape Semi-Mount  
1½ ct center (6.5mm), ¾ CTW, 32  
platinum, \$5,055, 14kt white, \$3,245  
Mounting #122003.

Available center stone shapes:  
  
3C



**121992**  
Asscher-Shape Semi-Mount  
1½ ct center (6.5mm), ½ CTW, 32  
platinum, \$2,859, 14kt white, \$1,919  
Mounting #121992.

Available center stone shapes:  
  
3C



**122052**  
Square-Shape Semi-Mount  
¾ ct center (5mm), ½ CTW, 32  
platinum, \$2,665, 14kt white, \$1,715  
Mounting #122052.

Available center stone shapes:  
  
3C



**122051**  
Square-Shape Semi-Mount  
1 ct center (5.5mm), ½ CTW, 32  
platinum, \$4,815, 14kt white, \$2,499  
Mounting #121051.

Available center stone shapes:  
  
3C



**121987**  
Square-Shape Semi-Mount  
1 ct center (5.5mm), ½ CTW, 32  
platinum, \$2,105, 14kt white, \$1,335  
Mounting #121987.

Available center stone shapes:  
  
3C



**67791**  
Square-Shape Semi-Mount  
1 ct center (5.5mm), ¾ CTW, 32  
platinum, \$2,829, 14kt white, \$1,859  
Mounting #121628.

**67791**  
Matching Band, ½ CTW, 32  
platinum, \$1,525, 14kt white, \$935  
Mounting #121587.



**68919**  
Asscher-Shape Semi-Mount  
¾ ct center (5.5mm), 1 CTW, 32  
platinum, \$4,659, 14kt white, \$3,615  
Mounting #121804.

**68919**  
Matching Band, ¾ CTW, 32  
platinum, \$2,265, 14kt white, \$1,649  
Mounting #121804.



**121995**  
Asscher-Shape Semi-Mount  
1½ ct center (6.5mm), ¼ CTW, 32  
platinum, \$2,735, 14kt white, \$1,512  
Mounting #121995.

Available center stone shapes:  
  
3C



**122052**  
Asscher-Shape Semi-Mount  
1½ ct center (6.5mm), ¾ CTW, 32  
platinum, \$2,995, 14kt white, \$1,745  
Mounting #122052.

Available center stone shapes:  
  
3C



**121987**  
Asscher-Shape Semi-Mount  
1½ ct center (6.5mm), ½ CTW, 32  
platinum, \$2,105, 14kt white, \$1,329  
Mounting #121987.

Available center stone shapes:  
  
3C



**122052**  
Marquise-Shape Semi-Mount  
1 ct center (10x5mm), ¾ CTW, 32  
platinum, \$2,005, 14kt white, \$695  
Mounting #122052.

Available center stone shapes:  
  
3C



**121992**  
Marquise-Shape Semi-Mount  
1 ct center (10x5mm), ½ CTW, 32  
platinum, \$3,019, 14kt white, \$2,105  
Mounting #121992.

Available center stone shapes:  
  
3C



**67789**  
Marquise-Shape Semi-Mount  
1 ct center (10x5mm), ¾ CTW, 32  
platinum, \$2,889, 14kt white, \$1,915  
Mounting #121631.

Additional center sizes available: ½ ct - 3 ct.  
**67789**  
Matching Band, ½ CTW, 32  
platinum, \$1,509, 14kt white, \$919  
Mounting #121587.



**67801**  
Marquise-Shape Semi-Mount  
1 ct center (10x5mm), ¾ CTW, 32  
platinum, \$4,045, 14kt white, \$3,189  
Mounting #121630.

Additional center sizes available: ½ ct - 1 ct.  
**67801**  
Matching Band, ¾ CTW, 32  
platinum, \$2,275, 14kt white, \$1,709  
Mounting #121587.



**67798**  
Asscher-Shape Semi-Mount  
¾ ct center (5.5mm), ¼ CTW, 32  
platinum, \$1,945, 14kt white, \$1,295  
Mounting #121599.

**121599**  
Matching Band  
platinum, \$1,015, 14kt white, \$289



**68926**  
Asscher-Shape Semi-Mount  
2 ct center (7mm), ¾ CTW, 32  
platinum, \$5,055, 14kt white, \$3,949  
Mounting #121893.

**68926**  
Matching Band, ¼ CTW, 32  
platinum, \$1,849, 14kt white, \$1,289  
Mounting #121893.



**67797**  
Asscher-Shape Semi-Mount  
¾ ct center (5.4mm), ¾ CTW, 32  
platinum, \$3,649, 14kt white, \$2,869  
Mounting #121629.

**67797**  
Matching Band, ¾ CTW, 32  
platinum, \$2,609, 14kt white, \$1,765  
Mounting #121560.

3C 3C mountings are available in additional shapes and sizes and a wide range of metal qualities. Ladies' rings are typically stocked in an approximate size 6-7. Specific sizes are available upon request for an additional charge. Engagements sold without center stone unless specified. Semi-mount engagements and diamond bands are priced with SI2-SI3, G-H stones.

Halo-Style Engagement Rings

Halo-Style Engagement Rings



**68876**  
Cushion-Shape Semi-Mount  
1 1/2 ct center (6.5mm), 3/4 CTW, 32  
platinum, \$3,145, 14kt white, \$2,585  
Mounting #121868.  
Additional center sizes available: 1/2 ct - 2 ct.  
**68876**  
Matching Band, 1/4 CTW, 32  
platinum, \$1,329, 14kt white, \$1,105  
Mounting #121859.



**122003**  
Cushion-Shape  
Semi-Mount  
3/4 ct center (5mm), 1/2 CTW, 32  
platinum, \$4,765, 14kt white, \$3,015  
Mounting #122003.  
Available center stone shapes:  
 3C



**121987**  
Cushion-Shape Semi-Mount  
3/4 ct center (5mm), 1/4 CTW, 32  
platinum, \$1,825, 14kt white, \$1,299  
Mounting #121987.  
Available center stone shapes:  
 3C



**122049**  
Cushion-Shape  
Semi-Mount  
3/4 ct center (5mm), 3/4 CTW, 32  
platinum, \$5,025, 14kt white, \$4,465  
Mounting #122049.  
Available center stone shapes:  
 3C



**68927**  
Oval-Shape Split-Shank Semi-Mount  
2 ct center (8.5x6.5mm), 3/4 CTW, 32  
platinum, \$5,265, 14kt white, \$4,075  
Mounting #121894.  
**68927**  
Matching Band, 1/4 CTW, 32  
platinum, \$1,825, 14kt white, \$1,269  
Mounting #121893.



**67799**  
Oval-Shape Semi-Mount  
1 ct center (7x5mm), 3/4 CTW, 32  
platinum, \$4,405, 14kt white, \$3,485  
Mounting #121626.  
**67799**  
Matching Band, 3/8 CTW, 32  
platinum, \$2,435, 14kt white, \$1,709  
Mounting #121587.



**68046**  
Oval-Shape Semi-Mount  
1 ct center (7x5mm), 1/2 CTW, 32  
platinum, \$2,429, 14kt white, \$1,665  
Mounting #121627.  
Additional center sizes available: 1 ct - 3 ct.  
**68046**  
Matching Band, 1/2 CTW, 32  
platinum, \$1,509, 14kt white, \$919  
Mounting #121587.



**68898**  
Emerald-Shape Semi-Mount  
1 ct center (7x5mm), 3/4 CTW, 32  
platinum, \$4,025, 14kt white, \$3,005  
Mounting #121853.  
Additional center sizes available: 1 ct - 2 ct.  
**68898**  
Matching Band, 1/2 CTW, 32  
platinum, \$1,299, 14kt white, \$989  
Mounting #121853.



**122060**  
Oval-Shape  
Semi-Mount  
1 ct center (7x5mm), 1/10 CTW, 32  
platinum, \$1,842, 14kt white, \$882  
Mounting #122060.  
Available center stone shapes:  
 3C



**121992**  
Oval-Shape Semi-Mount  
1 ct center (7x5mm), 3/8 CTW, 32  
platinum, \$2,489, 14kt white, \$1,735  
Mounting #121992.  
Available center stone shapes:  
 3C



**122052**  
Oval-Shape Semi-Mount  
1 ct center (7x5mm), 1/2 CTW, 32  
platinum, \$2,725, 14kt white, \$1,575  
Mounting #122052.  
Available center stone shapes:  
 3C



**121997**  
Oval-Shape Semi-Mount  
1 ct center (7x5mm), 1/2 CTW, 32  
platinum, \$1,735, 14kt white, \$955  
Mounting #121997.  
Available center stone shapes:  
 3C



**122003**  
Emerald-Shape Semi-Mount  
1 ct center (7x5mm), 3/8 CTW, 32  
platinum, \$4,955, 14kt white, \$3,125  
Mounting #122003.  
Available center stone shapes:  
 3C



**121992**  
Emerald-Shape  
Semi-Mount  
1 ct center (7x5mm), 3/8 CTW, 32  
platinum, \$2,825, 14kt white, \$1,885  
Mounting #121992.  
Available center stone shapes:  
 3C



**68204**  
Emerald-Shape Split-Shank  
Semi-Mount, 1 ct center (7x5mm)  
3/4 CTW, 32  
platinum, \$5,179, 14kt white, \$3,425  
Mounting #121723.  
Additional center sizes available: 1 ct - 1 1/2 ct.  
**68204**  
Matching Band, 1/2 CTW, 32  
platinum, \$1,595, 14kt white, \$1,045  
Mounting #121732.



**122051**  
Emerald-Shape Semi-Mount  
1 ct center (7x5mm), 1/2 CTW, 32  
platinum, \$5,019, 14kt white, \$2,499  
Mounting #122051.  
Available center stone shapes:  
 3C



**122003**  
Oval-Shape Semi-Mount  
1 ct center (7x5mm), 3/8 CTW, 32  
platinum, \$4,225, 14kt white, \$2,905  
Mounting #122003.  
Available center stone shapes:  
 3C



**68220**  
Oval-Shape Semi-Mount  
1 ct center (7x5mm), 3/8 CTW, 32  
14kt white, \$2,445  
Mounting #121728.  
Additional center sizes available: 1 ct - 1 1/2 ct.  
**68203**  
Matching Band, 1/4 CTW, 32  
14kt white, \$1,159  
Mounting #121729.



**68203**  
Oval-Shape Split-Shank Semi-Mount  
1 ct center (7x5mm), 3/4 CTW, 32  
platinum, \$4,585, 14kt white, \$3,215  
Mounting #121729.  
Additional center sizes available: 1 ct - 1 1/2 ct.  
**68203**  
Matching Band, 1/2 CTW, 32  
platinum, \$1,679, 14kt white, \$1,075  
Mounting #121729.



**67788**  
Oval-Shape Split-Shank Semi-Mount  
1 ct center (7x5mm), 3/4 CTW, 32  
platinum, \$4,459, 14kt white, \$3,385  
Mounting #121632.  
Additional center sizes available: 1 ct - 3 ct.  
**67788**  
Matching Band, 1/2 CTW, 32  
platinum, \$1,625, 14kt white, \$929  
Mounting #121662.



68873

3C 3C mountings are available in additional shapes and sizes and a wide range of metal qualities. Ladies' rings are typically stocked in an approximate size 6-7. Specific sizes are available upon request for an additional charge. Engagements sold without center stone unless specified. Semi-mount engagements and diamond bands are priced with SI2-SI3, G-H stones.

Suggested retail prices based on \$1,400 gold, \$1,600 platinum and \$25 silver. Visit [stuller.com](http://stuller.com) for our complete product selections and current pricing. | 765



Halo-Style Engagement Rings

Vintage-Inspired Engagement Rings



**121995**  
Emerald-Shape Semi-Mount  
1 ct center (7x5mm), ¼ CTW, 32  
platinum, \$1,975, 14kt white, \$685  
Mounting #121995.

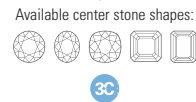

3C



**121987**  
Emerald-Shape Semi-Mount  
1 ct center (7x5mm), ½ CTW, 32  
platinum, \$1,295, 14kt white, \$459  
Mounting #121987.

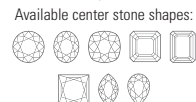

3C



**67961**  
Emerald-Shape Split-Shank Semi-Mount  
1 ct center (7x5mm), ¼ CTW, 32  
platinum, \$4,879, 14kt white, \$3,595  
Mounting #121664.

Additional center sizes available: 1 ct - 3 ct.  
**67961**  
Matching Band (not shown), ½ CTW, 32  
platinum, \$1,635, 14kt white, \$909  
Mounting #121662.



**68928**  
Emerald-Shape Split-Shank Semi-Mount  
1½ ct center (7.5x5mm), ¼ CTW, 32  
platinum, \$4,915, 14kt white, \$3,719  
Mounting #121895.

Additional center sizes available: 1 ct - 1¼ ct.  
**68928**  
Matching Band, ¼ CTW, 32  
platinum, \$1,825, 14kt white, \$1,269  
Mounting #121893.

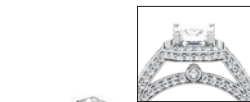

**68270**  
Emerald-Shape Semi-Mount  
1 ct center (7x5mm), ¼ CTW  
14kt white, 32, \$2,969  
Mounting #121718.

Additional center sizes available: ½ ct - 1¼ ct.  
**68270**  
Matching Band  
¾ CTW, 14kt white, 32, \$1,709  
Mounting #121587.



**68905**  
Emerald-Shape Semi-Mount  
2½ ct center (9x7mm)  
1½ CTW, 32, 23, 241  
platinum, \$10,077, 14kt white, \$9,139  
Mounting #121883.

**68905**  
Matching Band, ½ CTW, 32  
platinum, \$789, 14kt white, \$285  
Mounting #121883.

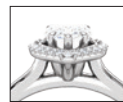

**122060**  
Pear-Shape Semi-Mount  
1 ct center (8x6mm), ½ CTW, 32  
platinum, \$1,645, 14kt white, \$565  
Mounting #122060.

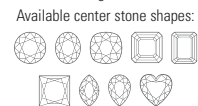

3C



**68871**  
Pear-Shape Semi-Mount  
1 ct center (10x7mm), ¼ CTW, 32  
platinum, \$2,549, 14kt white, \$1,935  
Mounting #121862.

Additional center sizes available: ½ ct - 2 ct.  
**68871**  
Matching Band, ¼ CTW, 32  
platinum, \$1,335, 14kt white, \$1,105  
Mounting #121859.



**121987**  
Pear-Shape Semi-Mount  
1 ct center (8x5mm), ½ CTW, 32  
platinum, \$2,105, 14kt white, \$1,355  
Mounting #121987.

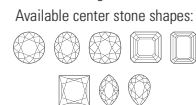

3C



**68044**  
Pear-Shape Split-Shank Semi-Mount  
1 ct center (8x5mm), ¼ CTW, 32  
platinum, \$4,855, 14kt white, \$3,649  
Mounting #121658.



3C



**122052**  
Pear-Shape Semi-Mount  
1 ct center (8x6mm), ½ CTW, 32  
platinum, \$3,075, 14kt white, \$1,655  
Mounting #122052.

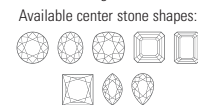

3C



**121992**  
Pear-Shape Semi-Mount  
1 ct center (8x5mm), ½ CTW, 32  
platinum, \$2,849, 14kt white, \$1,955  
Mounting #121992.

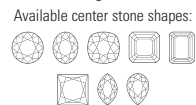

3C



**69826**  
Round-Shape Scroll Mounting  
1 ct center (6.5mm)  
14kt white, \$1,225  
Available only as shown.



**68927**  
Oval-Shape Semi-Mount  
2 ct center (8.5x6.5mm)  
¾ CTW, 32  
platinum, \$5,190, 14kt white, \$4,075  
Mounting #121899.

**68927**  
Matching Band, ¼ CTW, 32  
platinum, \$1,795, 14kt white, \$1,269  
Mounting #121893.



**69803**  
Round-Shape Semi Mount  
Hand Engraved  
1 ct center (6.5mm)  
½ CTW, 14kt white, 32, \$1,929  
Available only as shown.



**69805**  
Semi-Mount Scroll Engraved  
Engagement Base  
.03 CTW, 14kt white, 32, \$955  
Available only as shown.  
Shown with ¼ ct head #20182.



A. 62290 | B. 69826 | C. 69805

3C 3C mountings are available in additional shapes and sizes and a wide range of metal qualities. Ladies' rings are typically stocked in an approximate size 6-7. Specific sizes are available upon request for an additional charge. Engagements sold without center stone unless specified. Semi-mount engagements and diamond bands are priced with SI2-SI3, G-H stones.

Suggested retail prices based on \$1,400 gold, \$1,600 platinum and \$25 silver. Visit [stuller.com](http://stuller.com) for our complete product selections and current pricing. | 767

Vintage-Inspired Engagement Rings



**62290**  
Round-Shape Semi-Mount Base  
1 ct center (6.5mm), 1/2 CTW  
14kt white, 32, \$1,295  
Shown with 1 ct round head, #321.  
Available only as shown.  
Mounting #120736.



**69828**  
Round-Shape Semi-Mount  
1 ct center (6.5mm), 1/2 CTW  
14kt white, 32, \$1,929  
Available only as shown.



**62284**  
Round-Shape Semi-Mount  
1 ct center (6.5mm), 1/4 CTW  
14kt white, 32, \$1,529  
Available only as shown.  
Mounting #120748.



**63985**  
Round-Shape Semi-Mount  
1/2 ct center (5.2mm), 1/2 CTW  
14kt white, 32, \$2,349  
Available only as shown.



**69806**  
Round-Shape Semi-Mount Base  
1 ct center (6.5mm), 1/10 CTW  
14kt white, 32, \$1,515  
Shown with 1 ct round head, #321.



**69823**  
Round-Shape Semi-Mount  
1 ct center (6.5mm), .03 CTW  
14kt white, 32, \$1,429  
Available only as shown.



**60035**  
Round-Shape Semi-Mount  
3/4 ct center (4.8mm), 1/2 CTW  
14kt white, 32, \$1,209  
Mounting #10604.  
Available only as shown.



**62283**  
Round-Shape Semi-Mount  
3/4 ct center (5.8mm), 1/4 CTW  
14kt white, 32, \$9,889  
Mounting #120749.  
Available only as shown.



**62294**  
Round-Shape Semi-Mount  
1 ct center (6.5mm), 1/10 CTW, 32  
platinum, \$3,429, 14kt white, \$1,265  
Available only as shown.  
Mounting #120752.



**62288**  
Round-Shape Semi-Mount  
1 ct center (6.5mm), .07 CTW, 32  
platinum, \$3,415, 14kt white, \$1,279  
Available only as shown.  
Mounting #120741.

Vintage-Inspired Engagement Rings



**62281**  
Round-Shape Semi-Mount  
1/2 ct center (5.2mm), 1/2 CTW  
14kt white, 32, \$1,779  
Available only as shown.  
Mounting #120740.



**64150**  
Diamond Anniversary Band  
1/3 center (4.5mm), 1 1/2 CTW  
14kt white, 32, \$5,235  
Available only as shown.  
Mounting #120964.



**63986**  
Square-Shape Engagement Ring Complete  
1/2 ct center (3.8mm), 3/4 CTW  
14kt white, 32, \$3,755  
Available only as shown.



**64069**  
Square-Shape Engagement Ring, Complete  
1/2 ct center (3.1mm), 3/4 CTW  
14kt white, 32, \$2,325  
Available only as shown.



**63996**  
Marquise-Shape Semi-Mount  
1/2 ct center (6x3mm), 1/2 CTW  
14kt white, 32, \$1,685  
Available only as shown.



**69831**  
Marquise-Shape Semi-Mount  
3/4 ct center (9x4.5mm), 1/2 CTW  
14kt white, 32, \$1,809  
Available only as shown.



**69820**  
Oval-Shape Semi-Mount  
1 ct center (7x5mm), 3/4 CTW  
14kt white, 32, \$3,789  
Available only as shown.



**69821**  
Oval-Shape Semi-Mount  
1 ct center (7x5mm), 1/2 CTW  
14kt white, 32, \$1,569  
Available only as shown.



**69832**  
Antique Cushion-Shape Semi-Mount  
3/4 ct center (5.5mm), 1/2 CTW  
14kt white, 32, \$1,889  
Available only as shown.



**63991**  
Emerald-Shape Semi-Mount  
1/2 ct center (6x4mm), 1/2 CTW  
14kt white, 32, \$2,425  
Available only as shown.

Ladies' rings are typically stocked in an approximate size 6-7. Specific sizes are available upon request for an additional charge.  
Additional metal qualities available. Engagements sold without center stone unless specified.  
Semi-mount engagements and diamond bands are priced with SI2-SI3, G-H stones.



## Diamond Accented Engagement Rings

A. 121984 | B. 121997 | C. 121993



## Diamond Accented Engagement Rings

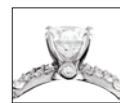

**68862**  
Round-Shape Semi-Mount  
¾ ct center (5.8mm), ¼ CTW, 32  
platinum, \$2,069, 14kt white, \$1,385  
Mounting #121656.

**68862**  
Matching Band, ¼ CTW, 32  
platinum, \$2,065, 14kt white, \$1,475  
Mounting #121656.



**68891**  
Round-Shape Semi-Mount  
1 ct center (6.5mm), ¼ CTW, 32  
platinum, \$2,055, 14kt white, \$1,345  
Mounting #121880.

Additional center sizes available: ½ ct - 2 ct.  
**68891**  
Matching Band, ¼ CTW, 32  
platinum, \$2,345, 14kt white, \$1,385  
Mounting #121880.



**67787**  
Round-Shape Semi-Mount  
1 ct center (6.5mm), ⅙ CTW, 32  
platinum, \$2,015, 14kt white, \$1,085  
Mounting #121598.

Additional center sizes available: ½ ct - 1½ ct.  
**67787**  
Matching Band, ⅙ CTW, 32  
platinum, \$1,229, 14kt white, \$729  
Mounting #121598.



**68717**  
Round-Shape Semi-Mount  
1 ct center (6.5mm), ½ CTW, 32  
platinum, \$3,319, 14kt white, \$2,075  
Mounting #121815.

**68717**  
Matching Band, ½ CTW  
platinum, \$1,689, 14kt white, \$1,085  
Mounting #121815.



**71588**  
Round-Shape Semi-Mount  
1 ct center (6.5mm), ½ CTW, 32  
platinum, \$2,869, 14kt white, \$1,665  
Mounting #71588.

Available center stone shapes:  
  
3C



**67549**  
Round-Shape Semi-Mount Base  
1½ ct center (7.4mm), ¼ CTW, 32  
platinum, \$2,165, 14kt white, \$1,265  
Mounting #SH266.

Shown with 1½ ct round head #311.



**68748**  
Round-Shape Semi-Mount  
1 ct center (6.5mm), ¼ CTW, 32  
platinum, \$2,339, 14kt white, \$1,295  
Mounting #121826.

**68748**  
Matching Band, ¼ CTW, 32  
platinum, \$1,335, 14kt white, \$925  
Mounting #121826.



**121825**  
Round-Shape Semi-Mount  
1 ct center (6.5mm), ½ CTW, 32  
platinum, \$3,089, 14kt white, \$1,709  
Mounting #121825.

**121825**  
Matching Band, ½ CTW, 32  
platinum, \$1,405, 14kt white, \$469  
Mounting #121825.



**68795**  
Round-Shape Semi-Mount  
¾ ct center (5.8mm), ½ CTW  
14kt white, 32, \$2,259  
Mounting #121831.

**68795**  
Matching Band, ½ CTW  
14kt white, 32, \$985  
Mounting #121831.



**68847**  
Round-Shape Semi-Mount  
¾ ct center (5.8mm), ½ CTW  
14kt white, 32, \$1,449  
Mounting #121827.

**68847**  
Matching Band, .08 CTW  
14kt white, 32, \$675  
Mounting #121827.



**68847**  
Round-Shape Semi-Mount  
¾ ct center (5.8mm), ½ CTW  
14kt white, 32, \$1,545  
Mounting #121832.

**121832**  
Matching Band  
14kt white, \$339

Diamond Accented Engagement Rings

Diamond Accented Engagement Rings



**68896**  
Round-Shape Semi-Mount  
1 ct center (6.5mm), 1/2 CTW, 32  
platinum, \$3,459, 14kt white, \$2,245  
Mounting #121851.  
Additional center sizes available: 3/4 ct - 1 1/4 ct.  
**68896**  
Matching Band, 1/4 CTW, 32  
platinum, \$1,359, 14kt white, \$1,025  
Mounting #121851.



**68884**  
Oval-Shape Semi-Mount  
1 1/2 ct center (8x6mm), 3/4 CTW, 32  
platinum, \$3,255, 14kt white, \$2,665  
Mounting #121863.  
**68884**  
Matching Band, 1/4 CTW, 32  
platinum, \$1,429, 14kt white, \$1,235  
Mounting #121863.



**67964**  
Round-Shape Semi-Mount  
1 ct center (6.5mm), 1/2 CTW, 32  
platinum, \$2,625, 14kt white, \$1,615  
Mounting #121699.  
Additional center sizes available: 1/2 ct - 1 ct.  
**67964**  
Matching Band, 1/2 CTW  
platinum, \$1,629, 14kt white, \$1,079  
Mounting #121699.



**64929**  
Round-Shape Semi-Mount Base  
1 ct center (6.5mm), 1/4 CTW  
14kt white, 32, \$1,515  
Mounting #121242.  
Shown with 1 ct head, #321.



**60041**  
Round-Shape Semi-Mount Base  
1 ct center (6.5mm), 3/4 CTW, 35  
platinum, \$2,585, 14kt white, \$1,449  
Mounting #12483.  
Shown with 1 ct head, #321.  
**60041**  
Matching Band, 1/2 CTW, 35  
platinum, \$2,545, 14kt white, \$1,715  
Mounting #12483.



**60048**  
Round-Shape Semi-Mount Base  
1/2 ct center (5.2mm), 1/2 CTW  
14kt white, 32, \$985  
Mounting #10634.  
Shown with 1 ct head, #311.  
**60048**  
Matching Band, 1/2 CTW  
14kt white, 32, \$759  
Mounting #10634.



**67584**  
Round-Shape Semi-Mount  
1 ct center (6.5mm), 1/2 CTW, 32  
platinum, \$2,645, 14kt white, \$1,545  
Mounting #121564.  
Additional center sizes available: 1/2 ct - 2 ct.  
**67584**  
Matching Band, 1/2 CTW, 32  
platinum, \$2,175, 14kt white, \$1,295  
Mounting #121565.



**68874**  
Round-Shape Semi-Mount  
1 1/2 ct center (7.2mm), 1/2 CTW, 32  
platinum, \$2,645, 14kt white, \$1,605  
Mounting #121803.  
**68874**  
Matching Band, 1/2 CTW, 32  
platinum, \$1,715, 14kt white, \$1,075  
Mounting #121803.



**121596**  
Round-Shape Semi-Mount  
1/2 ct center (5.2mm), 1/2 CTW  
14kt white, 221, \$765  
Mounting #121596.  
**121596**  
Matching Band  
1/10 CTW, 14kt white, 221, \$549  
Mounting #121596.



**651333**  
Round-Shape Semi-Mount  
1 ct center (6.5mm), 1/4 CTW  
14kt white, 32, \$1,249

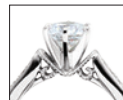

**650946**  
Round-Shape Semi-Mount Base  
1 ct center, .09 CTW  
14kt white, 109, \$785  
Available only as shown.  
Shown with 1 ct head, #321.



**650052**  
Round-Shape Semi-Mount  
1/2 ct center (5.2mm)  
1/4 CTW, 109  
platinum, \$2,765, 14kt white, \$1,369



**67795**  
Round-Shape Semi-Mount  
1 ct center (6.5mm), 1/2 CTW, 32  
platinum, \$2,855, 14kt white, \$1,965  
Mounting #121588.  
Additional center sizes available: 1 ct - 1 1/2 ct.  
**67795**  
Matching Band, 1/2 CTW, 32  
platinum, \$1,389, 14kt white, \$875  
Mounting #121588.



**67866**  
Round-Shape Semi-Mount  
1 ct center (6.5mm), 1/2 CTW, 32  
platinum, \$2,499, 14kt white, \$1,659  
Mounting #121663.  
Additional center sizes available: 1/2 ct - 2 ct.  
**67866**  
Matching Band, 1/2 CTW, 32  
platinum, \$2,365, 14kt white, \$1,589  
Mounting #121663.



**121993**  
Round-Shape Semi-Mount  
1 ct center (6.5mm), 1/4 CTW, 32  
platinum, \$1,479, 14kt white, \$1,014  
Mounting #121993.  
Available center stone shapes:  
 3C



**67796**  
Round-Shape Semi-Mount  
1 ct center (6.5mm), 1/2 CTW, 32  
platinum, \$1,655, 14kt white, \$989  
Mounting #121594.  
Additional center sizes available: 1/2 ct - 1 ct.  
**67796**  
Matching Band, 1/2 CTW, 32  
platinum, \$1,455, 14kt white, \$909  
Mounting #121594.



**67852**  
Round-Shape Semi-Mount  
1 ct center (6.5mm), 1/2 CTW, 32  
platinum, \$2,375, 14kt white, \$1,345  
Mounting #121669.  
**121669**  
Matching Band  
platinum, \$1,149, 14kt white, \$405



**67708**  
Round-Shape Semi-Mount  
1 ct center (6.5mm), 3/4 CTW, 32  
platinum, \$3,285, 14kt white, \$2,065  
Mounting #121574.  
Additional center sizes available: 1/2 ct - 2 ct.  
**67708**  
Matching Band, 1/2 CTW, 32  
platinum, \$2,295, 14kt white, \$1,545  
Mounting #121576.



**67864**  
Round-Shape Semi-Mount  
1 ct center (6.5mm), 1/4 CTW, 32  
platinum, \$2,685, 14kt white, \$1,469  
Mounting #121670.  
Additional center sizes available: 1/2 ct - 2 ct.  
**67864**  
Matching Band, 1/2 CTW, 32  
platinum, \$1,405, 14kt white, \$875  
Mounting #121670.



**68042**  
Round-Shape Semi-Mount Base  
1 ct center (6.5mm), 1/4 CTW, 32  
platinum, \$3,415, 14kt white, \$2,309  
Mounting #121705.  
Shown with head, #312.  
**68402**  
Matching Band, 3/4 CTW, 32  
platinum, \$3,515, 14kt white, \$2,445  
Mounting #121705.



**121984**  
Round-Shape Semi-Mount  
1 ct center (6.5mm), 1/2 CTW, 32  
platinum, \$1,485, 14kt white, \$939  
Mounting #121984.  
 3C



**121988**  
Round-Shape Semi-Mount  
1 ct center (6.5mm), 1/2 CTW, 32  
platinum, \$2,319, 14kt white, \$1,535  
Mounting #121988.  
Available center stone shapes:  
 3C  
**121988**  
Matching Band (not shown), 3/4 CTW, 32  
platinum, \$2,745, 14kt white, \$2,035  
Mounting #121988.



**122049**  
Round-Shape Semi-Mount  
1 ct center (6.5mm), 3/4 CTW, 32  
platinum, \$5,009, 14kt white, \$3,445  
Available center stone shapes:  
 3C

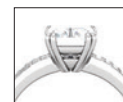

**121991**  
Round-Shape Semi-Mount  
1 ct center (6.5mm), 1/2 CTW, 32  
platinum, \$2,745, 14kt white, \$1,575  
Mounting #121991.  
Available center stone shapes:  
 3C

3C 3C mountings are available in additional shapes and sizes and a wide range of metal qualities. Ladies' rings are typically stocked in an approximate size 6-7. Specific sizes are available upon request for an additional charge. Engagements sold without center stone unless specified. Semi-mount engagements and diamond bands are priced with SI2-SI3, G-H stones.

Suggested retail prices based on \$1,400 gold, \$1,600 platinum and \$25 silver. Visit [stuller.com](http://stuller.com) for our complete product selections and current pricing. | 773



Diamond Accented Engagement Rings

Diamond Accented Engagement Rings



**121994**  
 Round-Shape Semi-Mount  
 1 ct center (6.5mm), 1/2 CTW, 32  
 platinum, \$2,205, 14kt white, \$1,359  
 Mounting #121994.  
 Available center stone shapes:  

 3C



**122065**  
 Round-Shape Semi-Mount  
 1 ct center (6.5mm), 1/2 CTW, 32  
 platinum, \$2,435, 14kt white, \$1,249  
 Available center stone shapes:  

 3C



**68206**  
 Round-Shape Semi-Mount Base  
 1/2 ct center (4.2mm), 1/2 CTW, 32  
 platinum, \$2,385, 14kt white, \$1,549  
 Mounting #121740.  
 Shown with 1/2 ct head, #311.  
**68206**  
 Matching Band, 1/2 CTW, 32  
 platinum, \$2,385, 14kt white, \$1,609  
 Mounting #121737.



**67823**  
 Round-Shape  
 Semi-Mount  
 3/4 ct center (5.8mm)  
 1/4 CTW  
 14kt white, 32, \$1,209



**67815**  
 Round-Shape  
 Semi-Mount Base  
 3/4 ct center (5.8mm), 1/2 CTW  
 14kt white, 109, \$1,725  
 Shown with 3/4 ct head, #311.  
**67815**  
 Matching Band, 1/2 CTW  
 14kt white, 109, \$995



**67817**  
 Round-Shape  
 Semi-Mount Base  
 3/4 ct center (5.8mm), 1/2 CTW  
 14kt white, 109, \$2,059  
 Shown with 3/4 ct head, #311.  
**67817**  
 Matching Band (not shown), 1/4 CTW  
 14kt white, 109, \$1,069



**67818**  
 Round-Shape  
 Semi-Mount Base  
 1 ct center (6.5mm)  
 1/2 CTW, 14kt white, 109, \$2,955  
 Shown with 1 ct head, #321.



**68915**  
 Round-Shape Semi-Mount  
 1 ct center (6.5mm)  
 1/2 CTW, 32  
 platinum, \$3,555, 14kt white, \$2,045  
 Mounting #121805.



**68202**  
 Round-Shape Semi-Mount  
 3/4 ct center (5.8mm), 1/2 CTW, 32  
 platinum, \$3,025, 14kt white, \$2,315  
 Mounting #121726.  
**68202**  
 Matching Band, 1/2 CTW, 32  
 platinum, \$1,909, 14kt white, \$935  
 Mounting #121726.



**67820**  
 Round-Shape Semi-Mount  
 1 ct center (6.5mm), 1/2 CTW, 32  
 platinum, \$3,329, 14kt white, \$2,379  
**67820**  
 Matching Band, 1/2 CTW, 32  
 platinum, \$1,909, 14kt white, \$1,095



**68043**  
 Round-Shape Semi-Mount  
 3/4 ct center (5.8mm), 3/8 CTW, 32  
 platinum, \$2,849, 14kt white, \$1,855  
 Mounting #121710.  
**68043**  
 Matching Band, 3/4 CTW, 32  
 platinum, \$2,849, 14kt white, \$1,969  
 Mounting #121710.



**122045**  
 Round-Shape Semi-Mount  
 1 ct center (6.5mm), 1/4 CTW, 32  
 platinum, \$1,715, 14kt white, \$1,259  
 Mounting #122045.  
 Available center stone shapes:  

 3C



**122063**  
 Round-Shape  
 Semi-Mount  
 1 ct center (6.5mm), 1/4 CTW, 32  
 platinum, \$2,199, 14kt white, \$1,325  
 Available center stone shapes:  

 3C



**121996**  
 Round-Shape Semi-Mount  
 1 ct center (6.5mm), 1/2 CTW, 32  
 platinum, \$2,319, 14kt white, \$1,375  
 Mounting #121996.  
 Available center stone shapes:  

 3C

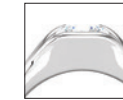

**71619**  
 Round-Shape Semi-Mount  
 1 ct center (6.5mm), 1/2 CTW, 109  
 platinum, \$2,875, 14kt white, \$2,199  
 Mounting #71619.  
 Available center stone shapes:  

 3C



**121912**  
 Round-Shape Semi-Mount  
 1 ct center (6.5mm), 1/2 CTW, 32  
 platinum, \$1,835, 14kt white, \$1,269  
 Mounting #121912.



**122066**  
 Round-Shape Semi-Mount  
 1 ct center (6.5mm), 1/2 CTW, 32  
 platinum, \$1,875, 14kt white, \$1,159  
 Mounting #122066.  
 Available center stone shapes:  

 3C



**67931**  
 Round-Shape Semi-Mount  
 1 ct center (6.5mm), 1/2 CTW, 109  
 platinum, \$3,305, 14kt white, \$1,709  
**67931**  
 Matching Band, 1/2 CTW, 109  
 platinum, \$2,065, 14kt white, \$999



**67816**  
 Round-Shape Semi-Mount Base  
 3/4 ct center (5.8mm), 1/2 CTW  
 14kt white, 109, \$1,189  
 Shown with 3/4 ct head, #311.



**67814**  
 Round-Shape Semi-Mount Base  
 3/4 ct center (5.8mm)  
 1/2 CTW, 14kt white, 109, \$1,315  
 Shown with 3/4 ct head, #311.  
**67814**  
 Matching Band (not shown), 1/2 CTW  
 14kt white, 109, \$719



**69318**  
 Round-Shape Semi-Mount  
 1 ct center (6.5mm)  
 1/2 CTW, 32  
 platinum, \$1,815, 14kt white, \$975  
 Mounting #121913.



**67548**  
 Round-Shape Semi-Mount Base  
 1 1/2 ct center (7.4mm)  
 1/2 CTW, 32  
 platinum, \$2,805, 14kt white, \$1,839  
 Mounting #SH276.  
 Shown with 1 1/2 ct head, #311.



**69807**  
 Round-Shape Semi-Mount Base  
 1 ct center (6.5mm)  
 1/2 CTW, 14kt white, 32, \$2,099  
 Available only as shown.  
 Shown with 1 ct head, #311.

3C 3C mountings are available in additional shapes and sizes and a wide range of metal qualities. Ladies' rings are typically stocked in an approximate size 6-7. Specific sizes are available upon request for an additional charge. Engagements sold without center stone unless specified. Semi-mount engagements and diamond bands are priced with SI2-SI3, G-H stones.

Diamond Accented Engagement Rings

Diamond Accented Engagement Rings



**68207**  
Round-Shape Semi-Mount Base  
1 ct center (6.5mm), 1/2 CTW  
14kt white, 32, \$1,869  
Mounting #SH276.  
Shown with 1 ct head, #383.



**68897**  
Round-Shape Semi-Mount  
1 1/2 ct center (7.4mm), 1/2 CTW, 32  
platinum, \$2,619, 14kt white, \$1,895  
Mounting #121850.  
**68897**  
Matching Band, 1/2 CTW, 32  
platinum, \$1,895, 14kt white, \$1,395  
Mounting #121850.



**68878**  
Round-Shape Semi-Mount  
1 ct center (6.5mm), 1/2 CTW, 32  
platinum, \$3,495, 14kt white, \$2,515  
Mounting #121857.  
Additional center sizes available: 3/4 ct - 2 ct.  
**68878**  
Matching Band, 1/4 CTW, 32  
platinum, \$2,045, 14kt white, \$1,749  
Mounting #121857.



**67546**  
Round-Shape Semi-Mount Base  
1 1/2 ct center (7.4mm), 3/4 CTW, 32  
platinum, \$2,249, 14kt white, \$1,665  
Mounting #SH264.  
Shown with 1 1/2 ct head, #311.



**121988**  
Square-Shape Semi-Mount  
1 ct center (5.5mm), 1/2 CTW, 32  
platinum, \$2,579, 14kt white, \$1,605  
Mounting #121988.  
Available center stone shapes:  
 **121988**  
Matching Band (not shown), 3/4 CTW, 32  
platinum, \$1,545, 14kt white, \$505  
Mounting #121988.



**121994**  
Square-Shape Semi-Mount  
1/2 ct center (4.5mm)  
1/2 CTW, 32  
platinum, \$2,185, 14kt white, \$1,399  
Mounting #121994.  
Available center stone shapes:  
 **3C**



**122045**  
Square-Shape Semi-Mount  
1 ct center (5.5mm), 1/4 CTW, 32  
platinum, \$2,475, 14kt white, \$1,399  
Mounting #122045.  
Available center stone shapes:  
 **3C**

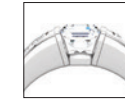

**122056**  
Square-Shape Semi-Mount  
1 ct center (5.5x5.5mm), 3/4 CTW, 32  
platinum, \$4,875, 14kt white, \$2,519  
Mounting #122056.  
Available center stone shapes:  
 **3C**



**650945**  
Round-Shape  
Semi-Mount Base  
.05 CTW  
14kt white, 32, \$589  
Available only as shown.  
Shown with 1 ct head, #311



**650948**  
Round-Shape  
Semi-Mount Base  
.07 CTW  
14kt white, 32, \$725  
Available only as shown.  
Shown with 3/4 ct head, #311



**651333**  
Square-Shape  
Semi-Mount Base  
1 ct center (5.5mm), 3/4 CTW  
14kt white, 32, \$1,295  
Base #SH341.  
Shown with 1 ct head, #24066.



**122002**  
Square-Shape Semi-Mount  
1 ct center (5.5mm), 1/2 CTW, 32  
platinum, \$2,639, 14kt white, \$1,589  
Mounting #122002.  
Available center stone shapes:  
 **3C**



**121984**  
Square-Shape Semi-Mount  
1 ct center (5.5mm)  
1/2 CTW, 32  
platinum, \$1,518, 14kt white, \$960  
Mounting #121984.  
Available center stone shapes:  
 **3C**



**66369**  
Square-Shape Semi-Mount  
3/4 ct center (5mm), 1/2 CTW, 33  
platinum, \$1,775, 14kt white, \$1,105  
Mounting #121514.  
Additional center sizes available: 3/4 ct - 1 1/4 ct.  
**66369**  
Matching Band, 1/2 CTW, 33  
platinum, \$1,225, 14kt white, \$815  
Mounting #121514.



**68272**  
Square-Shape Semi-Mount  
1 ct center (5.5mm), 1/2 CTW, 32  
platinum, \$2,969, 14kt white, \$2,245  
Mounting #121736.  
Additional center sizes available: 3/4 ct - 1 ct.  
**68272**  
Matching Band, 1/2 CTW, 32  
platinum, \$1,615, 14kt white, \$939  
Mounting #121736.



**67572**  
Square-Shape Semi-Mount Base  
1 1/4 ct center (6mm), 1/4 CTW, 32  
platinum, \$2,345, 14kt white, \$1,245  
Mounting #121278.  
Shown with 1 1/4 ct head, #20095.



**122049**  
Square-Shape Semi-Mount  
1 ct center (5.5mm), 3/4 CTW, 32  
platinum, \$5,159, 14kt white, \$3,555  
Mounting #122049.  
Available center stone shapes:  
 **3C**



**121991**  
Square-Shape Semi-Mount  
1 ct center (5.5mm), 1/2 CTW, 32  
platinum, \$3,219, 14kt white, \$1,755  
Mounting #121991.  
Available center stone shapes:  
 **3C**



**122066**  
Square-Shape Semi-Mount  
1 ct center (5.5mm), 1/2 CTW, 32  
platinum, \$2,369, 14kt white, \$1,225  
Mounting #122066.  
Available center stone shapes:  
 **3C**



**121993**  
Square-Shape Semi-Mount  
1 ct center (5.5mm), 1/2 CTW, 32  
platinum, \$1,775, 14kt white, \$1,059  
Mounting #121993.  
Available center stone shapes:  
 **3C**



**67579**  
Round-Shape Semi-Mount  
1 ct center (6.5mm), 3/4 CTW, 32  
platinum, \$2,815, 14kt white, \$1,925  
Mounting #121559.  
Additional center sizes available: 1/2 ct - 1 1/4 ct.  
**67579**  
Matching Band, 3/8 CTW, 32  
platinum, \$2,609, 14kt white, \$1,765  
Mounting #121560.



**67547**  
Round-Shape  
Semi-Mount Base  
1 1/2 ct center (7.4mm), 3/4 CTW, 32  
platinum, \$2,359, 14kt white, \$1,835  
Mounting #SH268.  
Shown with 1 1/2 ct head, #311.



**67855**  
Round-Shape Semi-Mount  
1 ct center (6.5mm), 3/4 CTW, 32  
platinum, \$3,945, 14kt white, \$2,845  
Mounting #121671.  
Additional center sizes available: 1 ct - 2 ct.  
**67855**  
Matching Band (not shown), 1/2 CTW, 32  
platinum, \$2,585, 14kt white, \$1,755  
Mounting #121671.



**67606**  
Round-Shape  
Semi-Mount Base  
1 1/2 ct center (7.4mm)  
3/4 CTW, 32  
platinum, \$3,849, 14kt white, \$3,009  
Mounting #SH273.  
Shown with 1 1/2 ct head, #311.

**3C** 3C mountings are available in additional shapes and sizes and a wide range of metal qualities. Ladies' rings are typically stocked in an approximate size 6-7. Specific sizes are available upon request for an additional charge. Engagements sold without center stone unless specified. Semi-mount engagements and diamond bands are priced with SI2-SI3, G-H stones.



Diamond Accented Engagement Rings

Diamond Accented Engagement Rings



**68592**  
Round-Shape Semi-Mount Base  
3/4 ct center (5.8mm), 1/2 CTW, 32  
platinum, \$3,469, 14kt white, \$2,125  
Mounting #121770.  
Shown with 1/4 ct head, #311.  
**68592**  
Matching Band, 3/8 CTW, 32  
platinum, \$3,329, 14kt white, \$2,265  
Mounting #121770.



**122098**  
Round-Shape Semi-Mount  
1 ct center (6.5mm), 1/2 CTW, 32  
platinum, \$4,775, 14kt white, \$3,935  
Mounting #122098.  
Available center stone shapes:  
 3C



**122056**  
Round-Shape Semi-Mount  
1 ct center (6.5mm), 1/2 CTW, 32  
platinum, \$4,005, 14kt white, \$3,535  
Mounting #122056.  
Available center stone shapes:  
 3C



**121978**  
Antique Square-Shape  
Semi-Mount  
2 1/2 ct center (7.5mm)  
1/3 CTW, 32  
platinum, \$3,059, 14kt white, \$1,755  
Mounting #121978.



**122065**  
Square-Shape Semi-Mount  
1 ct center (5.5mm), 1/5 CTW, 32  
platinum, \$2,369, 14kt white, \$1,185  
Mounting #122065.  
Available center stone shapes:  
 3C



**68716**  
Square-Shape Semi-Mount  
1/2 ct center (4.5mm), 1/2 CTW, 32  
platinum, \$3,335, 14kt white, \$2,075  
Mounting #121816.  
**68716**  
Matching Band, 1/5 CTW, 32  
platinum, \$2,005, 14kt white, \$1,205  
Mounting #121816.



**68139**  
Square-Shape Semi-Mount  
3/4 CTW (5mm), 1/5 CTW, 32  
platinum, \$3,479, 14kt white, \$2,479  
Mounting #121713.  
Additional center sizes available: 1/2 ct - 3/4 ct.  
**68139**  
Matching Band (not shown), 1/5 CTW, 32  
platinum, \$1,509, 14kt white, \$1,175  
Mounting #121699.



**121997**  
Round-Shape Semi-Mount  
1 ct center (6.5mm)  
1/5 CTW, 32  
platinum, \$1,659, 14kt white, \$985  
Mounting #121997.  
Available center stone shapes:  
 3C



**121998**  
Round-Shape  
Semi-Mount  
1/2 ct center (5.2mm), 1 1/5 CTW, 209  
platinum, \$5,725, 14kt white, \$4,575  
Mounting #121998.  
Available center stone shapes:  
 3C



**68797**  
Round-Shape Semi-Mount  
1/2 ct center (5.2mm), 3/8 CTW, 32  
platinum, \$2,429, 14kt white, \$1,505  
Mounting #121837.  
**68797**  
Matching Band, .07 CTW, 32  
platinum, \$1,119, 14kt white, \$535  
Mounting #121837.



**121821**  
Round-Shape Semi-Mount  
1 ct center (6.5mm), 1/2 CTW, 32  
platinum, \$3,255, 14kt white, \$2,065  
Mounting #121821.  
**121821**  
Matching Band, 1/4 CTW, 32  
platinum, \$1,775, 14kt white, \$1,145  
Mounting #121821.



**67770**  
Square-Shape Semi-Mount  
1 ct center (5.5mm), 1/5 CTW, 32  
platinum, \$3,145, 14kt white, \$2,225  
Mounting #121567.  
**67580**  
Matching Band, 1/2 CTW, 32  
platinum, \$2,562, 14kt white, \$1,764  
Mounting #121560.



**67707**  
Square-Shape Semi-Mount  
3/4 ct center (5mm), 1/4 CTW, 35  
platinum, \$3,705, 14kt white, \$2,749  
Mounting #121573.  
Additional center sizes available: 1/2 ct - 1 1/2 ct.  
**67707**  
Matching Band, 3/4 CTW, 35  
platinum, \$2,735, 14kt white, \$2,055  
Mounting #121593.



**68890**  
Square-Shape Semi-Mount  
1 ct center (5.5mm), 3/8 CTW, 35  
platinum, \$3,365, 14kt white, \$2,395  
Mounting #121865.  
Additional center sizes available: 1/2 ct - 1 1/2 ct.  
**68890**  
Matching Band, 1/2 CTW, 35  
platinum, \$2,725, 14kt white, \$2,035  
Mounting #121865.



**67583**  
Square-Shape Semi-Mount  
1 ct center (5.5mm), 3/8 CTW, 32  
platinum, \$2,739, 14kt white, \$1,579  
Mounting #121566.  
Additional center sizes available: 1/2 ct - 1 ct.  
**67583**  
Matching Band, 1/5 CTW, 32  
platinum, \$2,175, 14kt white, \$1,295  
Mounting #121566.



**68796**  
Round-Shape Semi-Mount  
1/2 ct center (5.2mm)  
1/5 CTW, 32  
platinum, \$1,645, 14kt white, \$1,025  
Mounting #121838.



**650949**  
Round-Shape Semi-Mount Base  
1 ct center (6.5mm), 1/5 CTW  
14kt white, 109, \$1,415  
Available only as shown.  
Shown with 1 ct head, #383.



**650051**  
Round-Shape Semi-Mount  
1 ct center (6.5mm)  
1/5 CTW, 109  
platinum, \$4,085, 14kt white, \$2,529  
Available only as shown.



**121991**  
Round-Shape Semi-Mount  
1 ct center (6.5mm), 1/5 CTW, 32  
platinum, \$2,745, 14kt white, \$1,575  
Mounting #121991.  
Available center stone shapes:  
 3C



**67853**  
Square-Shape Semi-Mount  
1 ct center (5.5mm)  
1/4 CTW, 32  
platinum, \$2,595, 14kt white, \$1,409  
Mounting #121681.  
**67853**  
Matching Band, 1/5 CTW, 32  
platinum, \$1,949, 14kt white, \$1,095  
Mounting #121681.



**67865**  
Asscher-Shape Semi-Mount  
3/4 ct center (5.4mm)  
1/5 CTW, 189  
platinum, \$4,329, 14kt white, \$3,235  
Mounting #121575.  
**67865**  
Matching Band, 1/5 CTW, 189  
platinum, \$3,855, 14kt white, \$3,115  
Mounting #121575.











**121984**  
Asscher-Shape Semi-Mount  
3/4 ct center (5mm)  
1/5 CTW, 32  
platinum, \$1,329, 14kt white, \$1,059  
Mounting #121984.  
Available center stone shapes:  
 3C

3C 3C mountings are available in additional shapes and sizes and a wide range of metal qualities. Ladies' rings are typically stocked in an approximate size 6-7. Specific sizes are available upon request for an additional charge. Engagements sold without center stone unless specified. Semi-mount engagements and diamond bands are priced with SI2-SI3, G-H stones.





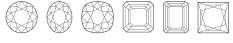
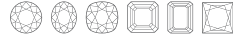
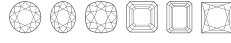
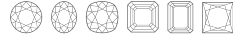

Suggested retail prices based on \$1,400 gold, \$1,600 platinum and \$25 silver. Visit [stuller.com](http://stuller.com) for our complete product selections and current pricing. | 779









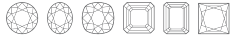
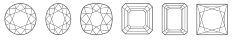

Diamond Accented Engagement Rings







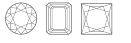



Diamond Accented Engagement Rings

			
			
<b>122045</b> Asscher-Shape Semi-Mount 1 ct center (6mm), ¼ CTW, 32 platinum, \$2,469, 14kt white, \$1,395 Mounting #122045. Available center stone shapes: 	<b>121993</b> Asscher-Shape Semi-Mount 1 ct center (6mm), ½ CTW, 32 platinum, \$1,929, 14kt white, \$1,105 Mounting #121993. Available center stone shapes: 	<b>121994</b> Asscher-Shape Semi-Mount 1 ct center (6mm), 32 platinum, \$2,469, 14kt white, \$1,555 Mounting #121994. Available center stone shapes: 	<b>122066</b> Asscher-Shape Semi-Mount 1 ct center (6mm), ½ CTW, 32 platinum, \$2,049, 14kt white, \$1,245 Mounting #122066. Available center stone shapes: 

			
			
<b>121984</b> Oval-Shape Semi-Mount 1 ct center (7x5mm), ½ CTW, 32 platinum, \$1,809, 14kt white, \$1,005 Available center stone shapes: 	<b>69822</b> Oval-Shape Semi-Mount 1 ct center (7x5mm), ½ CTW 14kt white, 30, \$2,249 Available only as shown.	<b>68880</b> Cushion-Shape Semi-Mount 1½ ct center (8x6mm), ¾ CTW, 32 platinum, \$2,255, 14kt white, \$1,575 Mounting #121870. <b>68880</b> Matching Band, ¾ CTW, 32 platinum, \$1,985, 14kt white, \$1,515 Mounting #121870.	<b>68916</b> Cushion-Shape Semi-Mount 1¼ ct center (7.5x5.5mm) ¾ CTW, 32 platinum, \$2,605, 14kt white, \$1,695 Mounting #121888. Additional center sizes available: ¼ ct - 1¼ ct. <b>68916</b> Matching Band, ½ CTW, 32 platinum, \$1,845, 14kt white, \$1,439 Mounting #121869.

			
			
<b>122002</b> Asscher-Shape Semi-Mount 1 ct center (6mm), ¾ CTW, 32 platinum, \$2,706, 14kt white, \$1,581 Mounting #122002. Available center stone shapes: 	<b>67601</b> Asscher-Shape Semi-Mount ¾ ct center (5mm) ¾ CTW, 32 platinum, \$2,905, 14kt white, \$1,965 Mounting #121568. Additional center sizes available: ½ ct - ¾ ct.	<b>67580</b> Asscher-Shape Semi-Mount 1 ct center (5.4mm), ¾ CTW, 32 platinum, \$3,069, 14kt white, \$2,145 Mounting #121560. <b>67580</b> Matching Band, ¾ CTW, 32 platinum, \$2,609, 14kt white, \$1,765 Mounting #121560.	<b>122002</b> Marquise-Shape Semi-Mount 1 ct center (10x5mm), ¾ CTW, 32 platinum, \$2,315, 14kt white, \$1,745 Mounting #122002. Available center stone shapes: 

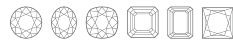
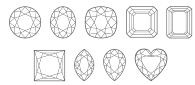
			
			
<b>68917</b> Cushion-Shape Semi-Mount 1¼ ct center (7.5x5.5mm), ¾ CTW, 32 platinum, \$2,409, 14kt white, \$1,729 Mounting #121887. <b>68917</b> Matching Band, ¾ CTW, 32 platinum, \$2,079, 14kt white, \$1,545 Mounting #121887.	<b>121988</b> Emerald-Shape Semi-Mount 1 ct center (7x5mm), ½ CTW, 32 platinum, \$2,389, 14kt white, \$1,565 Mounting #121988. Available center stone shapes: 	<b>122065</b> Emerald-Shape Semi-Mount 1 ct center (7x5mm), ½ CTW, 32 platinum, \$2,195, 14kt white, \$1,115 Mounting #122065. Available center stone shapes: 	<b>121984</b> Emerald-Shape Semi-Mount 1 ct center (7x5mm), ½ CTW, 32 platinum, \$1,819, 14kt white, \$1,019 Mounting #121984. Available center stone shapes: 

			
			
<b>63056</b> Oval-Shape Semi-Mount ½ ct center, (6x4mm), ½ CTW 14kt white, 27, 31, \$2,295 <b>63056</b> Matching Band 14kt white, \$185 Available only as shown.	<b>122002</b> Oval-Shape Semi-Mount 1 ct center (7x5mm), ¾ CTW, 32 platinum, \$2,315, 14kt white, \$1,455 Mounting #122002. Available center stone shapes: 	<b>121991</b> Oval-Shape Semi-Mount 1 ct center (7x5mm), ¾ CTW, 32 platinum, \$3,201, 14kt white, \$1,755 Mounting #121991. Available center stone shapes: 	<b>121993</b> Oval-Shape Semi-Mount 1 ct center (7x5mm), ¼ CTW, 32 platinum, \$1,825, 14kt white, \$1,035 Mounting #121993. Available center stone shapes: 

			
			
<b>121993</b> Emerald-Shape Semi-Mount 1 ct center (7x5mm), ¼ CTW, 32 platinum, \$1,879, 14kt white, \$1,095 Mounting #121993. Available center stone shapes: 	<b>121991</b> Emerald-Shape Semi-Mount 1 ct center (7x5mm), ¾ CTW, 32 platinum, \$3,379, 14kt white, \$1,935 Mounting #121991. Available center stone shapes: 	<b>122049</b> Emerald-Shape Semi-Mount 1 ct center (7x5mm), ¾ CTW, 32 platinum, \$4,985, 14kt white, \$3,415 Mounting #122049. Available center stone shapes: 	<b>122045</b> Emerald-Shape Semi-Mount 1 ct center (7x5mm), ¼ CTW, 32 platinum, \$1,735, 14kt white, \$1,385 Mounting #122045. Available center stone shapes: 

3C 3C mountings are available in additional shapes and sizes and a wide range of metal qualities. Ladies' rings are typically stocked in an approximate size 6-7. Specific sizes are available upon request for an additional charge. Engagements sold without center stone unless specified. Semi-mount engagements and diamond bands are priced with SI2-SI3, G-H stones.

Suggested retail prices based on \$1,400 gold, \$1,600 platinum and \$25 silver. Visit [stuller.com](http://stuller.com) for our complete product selections and current pricing. | 781



Diamond Accented Engagement Rings

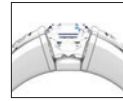

**122056**  
Emerald-Shape Semi-Mount  
1 ct center (7x5mm), ½ CTW, 32  
platinum, \$3,579, 14kt white, \$1,209  
Mounting #122056.

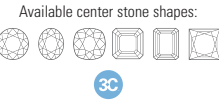

**68918**  
Radiant-Shape Semi-Mount  
1 ct center (7x5mm), ½ CTW, 35  
platinum, \$3,035, 14kt white, \$2,155  
Mounting #121886.

**68918**  
Matching Band, ½ CTW, 35  
platinum, \$2,725, 14kt white, \$2,035  
Mounting #121865.



**68877**  
Radiant-Shape Semi-Mount  
1 ct center (7x5mm), ½ CTW, 32  
platinum, \$1,875, 14kt white, \$1,129  
Mounting #121866.

**68877**  
Matching Band, ½ CTW, 32  
platinum, \$1,555, 14kt white, \$1,005  
Mounting #121866.



**67780**  
Emerald-Shape Semi-Mount  
½ ct center (6x4mm), ½ CTW, 32, 35  
platinum, \$2,489, 14kt white, \$1,465  
Mounting #121600.

**67780**  
Matching Band, ½ CTW, 32  
platinum, \$2,409, 14kt white, \$1,459  
Mounting #121565.



**68045**  
Emerald-Shape Semi-Mount  
1 ct center (7x5mm), ¾ CTW, 35  
platinum, \$2,985, 14kt white, \$2,129  
Mounting #121660.

Additional center sizes available: 1 ct - ½ ct.

**68045**  
Matching Band, ¾ CTW, 35  
platinum, \$2,749, 14kt white, \$2,025  
Mounting #121593.



**68879**  
Radiant-Shape Semi-Mount  
1 ct center (7x5mm), ¼ CTW  
14kt white, 32, \$1,235  
Mounting #121869.

Additional center sizes available: 1 ct - 1 ½ ct.

**68879**  
Matching Band, ¼ CTW  
14kt white, 32, \$1,439  
Mounting #121869.

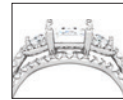

**68922**  
Emerald-Shape Semi-Mount  
1 ½ ct center (8x6mm), ¾ CTW, 32, 242  
platinum, \$7,225, 14kt white, \$6,589  
Mounting #121852.

**68922**  
Matching Band, ¼ CTW, 32  
platinum, \$1,355, 14kt white, \$1,005  
Mounting #121852.

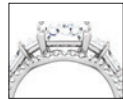

**68886**  
Emerald-Shape Semi-Mount  
3 ct center, (10x8mm), 1 ½ CTW  
14kt white, 22, 32, 241  
platinum, \$18,379, 14kt white, \$17,629  
Mounting #121873.

**68886**  
Matching Band, ½ CTW, 32  
platinum, \$1,749, 14kt white, \$1,319  
Mounting #121873.

3-Stone Engagement Rings

A. 122000 | B. 121999 | C. 68881



Red Box Diamonds®

Beautifully presented, hand selected and serialized,  
Red Box Diamonds are available for every price point. Each is graded  
and laser engraved with the grading report number. They also have  
one year of complimentary GemShield® global coverage.

Visit [Stuller.com/RedBox](http://Stuller.com/RedBox).

3C 3C mountings are available in additional shapes and sizes and a wide range of metal qualities. Ladies' rings are typically stocked in an approximate size 6-7. Specific sizes are available upon request for an additional charge. Engagements sold without center stone unless specified. Semi-mount engagements and diamond bands are priced with SI2-SI3, G-H stones.



**69706**  
Round-Shape  
Three-Stone Semi-Mount  
1 ct center (6.5mm), 1/2 CTW, 21  
platinum, \$3,469, 14kt white, \$2,789  
Mounting #69706.

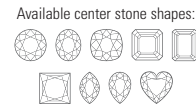

**60202**  
Round-Shape  
Three-Stone Semi-Mount  
1/4 ct center (4mm)  
1/2 CTW, 32  
platinum, \$3,275, 14kt yellow, \$1,875  
Mounting #5407.



**67712**  
Round-Shape  
Three-Stone Semi-Mount  
1/2 ct center (4.4mm), 1/5 CTW, 32  
platinum, \$1,405, 14kt white, \$929  
Mounting #121591.



**121908**  
Round-Shape  
Three-Stone Semi-Mount  
1 ct center (6.5mm), 1 CTW, 32  
platinum, \$9,205, 14kt white, \$8,185  
Mounting #121908.

**121908**  
Matching Band  
platinum, \$1,209, 14kt white, \$435



**65562**  
Round-Shape  
Three-Stone Semi-Mount  
1/2 ct center (5.2mm), 3/8 CTW  
14kt white/14kt yellow, 32, \$1,995  
Available only as shown.



**65593**  
Round-Shape  
Three-Stone Semi-Mount  
1/2 ct center (5.2mm), 1/2 CTW  
14kt white/14kt yellow, 32, \$2,759  
Available only as shown.



**63920**  
Round-Shape Three-Stone  
Engagement Base  
1 ct center (6.5mm), 1/2 CTW  
14kt white, 32, \$2,265  
Shown with 1 ct center head, #2663.



**60193**  
Round-Shape  
Three-Stone Semi-Mount  
1 ct center (6.5mm)  
1/2 CTW, 32  
platinum, \$3,515, 14kt white, \$2,515  
Mounting #12649.



**64925**  
Round-Shape Three-Stone  
Anniversary Band  
1/2 ct center (5.2mm), 1 CTW  
14kt white, 32, \$6,395  
Mounting #120981.



**63054**  
Round-Shape  
Three-Stone Semi-Mount  
1/2 ct center (5.2mm)  
1/2 CTW, 14kt white, 32, \$2,149  
Available only as shown.



**62340**  
Round-Shape Three-Stone  
Anniversary Band  
1/2 ct center (5.2mm), 1 CTW, 32  
platinum, \$7,295, 14kt white, \$6,449  
Mounting #120662.



**68359**  
Round-Shape  
Three-Stone Semi-Mount  
3/4 ct center (5.8mm), 1/2 CTW, 32  
platinum, \$3,925, 14kt white, \$2,555  
**68359**  
Matching Band, 1/2 CTW, 32  
platinum, \$1,335, 14kt white, \$985



**67390**  
Round-Shape  
Three-Stone Semi-Mount  
1/2 ct center (5.2mm), 3/4 CTW  
14kt white, 32, \$2,735  
Available only as shown.



**67594**  
Round-Shape  
Three-Stone Semi-Mount  
1/2 ct center (5mm)  
3/8 CTW, 14kt white, 32, \$3,415  
Available only as shown.



**61360**  
Round-Shape  
Three-Stone Semi-Mount  
1/2 ct center (5mm), 1/2 CTW  
14kt white, 32, \$2,229  
**61360**  
Matching Band, 3/8 CTW  
14kt white, 32, \$1,645  
Available only as shown.



**64154**  
Round-Shape Three-Stone  
Anniversary Band  
1/4 ct center (4mm), 1/2 CTW, 32  
platinum, \$3,495, 14kt white, \$2,425  
Mounting #120981.



**60204**  
Round-Shape Three-Stone  
Anniversary Band  
1/3 ct center (4.4mm), 5/8 CTW  
14kt white, 32, \$2,975  
Mounting #4796.



**63029**  
Round-Shape Three-Stone  
Semi-Mount Base  
3/8 ct center (4.6mm)  
1/4 CTW, 14kt white, 32, \$1,455  
Shown with 1/2 ct center head, #321.



**64725**  
Round-Shape  
Three-Stone Semi-Mount  
1/2 ct center (5.2mm)  
3/10 CTW, 14kt white, 32, \$5,365  
Additional center sizes available: 1/4 ct - 1 ct.



**64738**  
Round-Shape Three-Stone Semi-Mount  
1/2 ct center (5.2mm)  
3/4 CTW, 14kt white, 32, \$3,195  
Additional center sizes available: 1 1/8 ct - 1 1/4 ct.  
**64738**  
Matching Band, 1/2 CTW  
14kt white, 32, \$959



**65511**  
Round-Shape Three-Stone  
Engagement Base  
1 ct center (6.5mm)  
1 CTW, 14kt white, 32, \$4,289  
Shown with 1 ct center (6.5mm) head, #311.  
**65511**  
Matching Band, 1/2 CTW  
14kt white, 32, \$745  
Available only as shown.



**60200**  
Round-Shape  
Three-Stone Engagement  
1/5 ct center (3.4mm), 1/2 CTW  
platinum, 32, \$2,705  
Mounting #12439.



**122000**  
Round-Shape  
Three-Stone Semi-Mount  
1 ct center (6.5mm), 1/2 CTW, 32  
platinum, \$2,755, 14kt white, \$1,845  
Mounting #122000.  
Available center stone shapes:

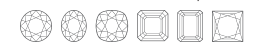

3C 3C mountings are available in additional shapes and sizes and a wide range of metal qualities. Ladies' rings are typically stocked in an approximate size 6-7. Specific sizes are available upon request for an additional charge. Engagements sold without center stone unless specified. Semi-mount engagements and diamond bands are priced with SI2-SI3, G-H stones.



3-Stone Engagement Rings

3-Stone Engagement Rings



**60088**  
Round-Shape  
Three-Stone Semi-Mount  
1 ct center (6.5mm), 1/2 CTW  
14kt white, 32, \$3,499  
Mounting #12697.



**65594**  
Round-Shape  
Three-Stone Semi-Mount  
1/2 ct center (5.2mm), 1/2 CTW  
14kt white/14kt yellow, 32, \$2,839  
Available only as shown.  
Mounting #121697.



**65596**  
Round-Shape  
Three-Stone Semi-Mount  
3/4 ct center (5.8mm), 3/8 CTW  
14kt white/14kt yellow, 32, \$4,745  
Available only as shown.



**62300**  
Square-Shape  
Three-Stone Semi-Mount  
3/4 ct center (5mm)  
3/8 CTW, 14kt white, 32, \$1,989  
Mounting 120737.



**63199**  
Square-Shape  
Three-Stone Semi-Mount  
1 1/4 ct center (6mm)  
3/8 CTW, platinum, 32, \$3,655  
Mounting #120617.



**63030**  
Square-Shape Three-Stone  
Anniversary Band  
1/2 ct center (4.2mm)  
1 CTW, 14kt white, 32, \$6,219  
Available only as shown.



**64140**  
Square-Shape Three-Stone  
Anniversary Band  
1/2 ct center (4.2mm)  
1 1/2 CTW, 14kt white, 32, \$6,835  
Mounting #120629.



**67391**  
Round-Shape  
Three-Stone Engagement  
1/2 ct center (4.4mm), 3/8 CTW  
14kt white, 32, \$3,789  
Additional center sizes available: 3/4 ct - 1 1/4 ct.



**67783**  
Round-Shape  
Three-Stone Semi-Mount  
3/4 ct center (5.8mm), 3/8 CTW, 32  
platinum, \$4,089, 14kt white, \$4,615  
Additional center sizes available: 1/2 ct - 3/4 ct.  
Mounting #121624.  
**67783**  
Matching Band, 3/8 CTW, 32  
platinum, \$2,609, 14kt white, \$1,765  
Mounting #121560.



**67861**  
Round-Shape  
Three-Stone Semi-Mount  
1 ct center (6.5mm), 1 1/2 CTW, 32  
platinum, \$9,905, 14kt white, \$8,885  
Additional center sizes available: 1/2 ct - 1 1/4 ct.  
Mounting #121666.  
**67861**  
Matching Band, 1/2 CTW, 32  
platinum, \$2,885, 14kt white, \$1,869  
Mounting #121666.



**67782**  
Round-Shape  
Three-Stone Semi-Mount  
1/2 ct center (5.2mm), 3/8 CTW, 32  
platinum, \$3,395, 14kt white, \$2,769  
Additional center sizes available: 1/2 ct - 1 1/4 ct.  
Mounting #121604.  
**67782**  
Matching Band, 1/2 CTW, 32  
platinum, \$1,705, 14kt white, \$1,159  
Mounting #121604.



**62244**  
Square-Shape Three-Stone  
Anniversary Band  
1/4 ct center (3.5mm)  
3/8 CTW, 32  
platinum, \$5,865, 14kt white, \$2,415  
Additional center sizes available: 3/8 ct - 3/4 ct.  
Mounting #120663.



**68049**  
Square-Shape  
Three-Stone Semi-Mount  
1 ct center (5.5mm), 1/2 CTW, 32  
platinum, \$5,159, 14kt white, \$4,529  
Additional center sizes available: 1 ct - 1 1/4 ct.  
Mounting #121637.  
**121637**  
Matching Band  
platinum, \$1,119, 14kt white, \$405



**68048**  
Square-Shape  
Three-Stone Semi-Mount  
1 ct center (5.5mm), 1/2 CTW, 32  
platinum, \$4,765, 14kt white, \$4,155  
Additional center sizes available: 1 ct - 1 1/4 ct.  
Mounting #121623.  
**121623**  
Matching Band  
platinum, \$1,119, 14kt white, \$405



**67781**  
Square-Shape  
Three-Stone Semi-Mount  
1 ct center (5.5mm), 2 CTW, 32  
platinum, \$5,285, 14kt white, \$4,595  
Additional center sizes available: 3/4 ct - 1 ct.  
Mounting #121609.  
**67781**  
Matching Band, 1/2 CTW, 32  
platinum, \$1,279, 14kt white, \$1,015  
Mounting #121609.



**67784**  
Square-Shape  
Three-Stone Semi-Mount  
1 ct center (5.5mm), 1/2 CTW, 32  
platinum, \$5,039, 14kt white, \$4,509  
Additional center sizes available: 1 ct - 1 1/4 ct.  
Mounting #121622.  
**67784**  
Matching Band, 1/2 CTW, 32  
platinum, \$1,395, 14kt white, \$815  
Mounting #121622.



**67862**  
Square-Shape  
Three-Stone Semi-Mount  
3/4 ct center (5mm), 1 CTW, 32  
platinum, \$4,199, 14kt white, \$3,425  
Additional center sizes available: 1 ct - 1 1/4 ct.  
Mounting #121667.  
**67862**  
Matching Band, 1/2 CTW, 32  
platinum, \$2,365, 14kt white, \$1,659  
Mounting #121667.



**64721**  
Square-Shape  
Three-Stone Semi-Mount  
3/4 ct center (5mm), 1/2 CTW, 32  
platinum, \$3,545, 14kt white, \$2,725  
Additional center sizes available: 1/2 ct - 3/4 ct.  
**64721**  
Matching Band, 3/8 CTW, 32  
platinum, \$1,189, 14kt white, \$879



**67959**  
Square-Shape  
Three-Stone Engagement  
1/2 ct center (4.5mm), 1 CTW, 32  
platinum, \$6,259, 14kt white, \$5,419  
Mounting #121608.  
**121608**  
Matching Band  
platinum, \$1,049, 14kt white, \$379



**64720**  
Square-Shape  
Three-Stone Semi-Mount  
1/2 ct center (4.2mm)  
1/2 CTW, 14kt white, 32, \$2,455  
Available only as shown.  
**64720**  
Matching Band  
14kt white, \$425  
Available only as shown.



**64136**  
Square-Shape Three-Stone  
Anniversary Band  
3/8 ct center (4mm), 3/8 CTW, 32  
platinum, \$5,429, 14kt white, \$4,219  
Mounting #120982.

Ladies' rings are typically stocked in an approximate size 6-7. Specific sizes are available upon request for an additional charge.  
Additional metal qualities available. Engagements sold without center stone unless specified.  
Semi-mount engagements and diamond bands are priced with SI2-SI3, G-H stones.



**68903**  
Round-Shape  
Three-Stone Semi-Mount  
1 ct center (6.5mm), ¼ CTW, 32  
platinum, \$3,119, 14kt white, \$2,545  
Mounting #121882.  
**68903**  
Matching Band, ½ CTW, 32  
platinum, \$1,995, 14kt white, \$1,405  
Mounting #121869.



**122000**  
Square-Shape  
Three-Stone Semi-Mount  
½ ct center (4.0mm), ½ CTW, 32  
platinum, \$2,535, 14kt white, \$1,349  
Mounting #122000.  
Available center stone shapes:  
 3C



**69706**  
Square-Shape Three-Stone  
Semi-Mount  
1 ct center (5.5mm), ½ CTW, 21  
platinum, \$3,135, 14kt white, \$2,275  
Mounting #69706.  
Available center stone shapes:  
 3C



**68875**  
Oval-Shape Semi-Mount  
1½ ct center (8x6mm), 1 CTW, 32  
platinum, \$7,189, 14kt white, \$6,519  
Mounting #121871.  
**68875**  
Matching Band, ½ CTW, 32  
platinum, \$1,525, 14kt white, \$1,135  
Mounting #121871.



**68881**  
Oval-Shape Semi-Mount  
1½ ct center (8x6mm), ¾ CTW, 32  
platinum, \$5,349, 14kt white, \$4,725  
Mounting #121867.  
**68881**  
Matching Band, ¼ CTW, 32  
platinum, \$1,665, 14kt white, \$1,249  
Mounting #121867.



**63056**  
Oval-Shape Semi-Mount  
½ ct center, (6x4mm), ½ CTW  
14kt white, 27, 31, \$2,295  
**63056**  
Matching Band  
14kt white, \$185  
Available only as shown.



**68082**  
Oval-Shape Semi-Mount  
1½ ct center (8x6mm), ¾ CTW  
14kt white, 32, 242, \$8,945  
Additional center sizes available: 1½ ct - 1½ ct.  
Mounting #121633.  
**68082**  
Matching Band  
½ CTW, 14kt white, 32, \$839  
Mounting #121633.



**64722**  
Square-Shape  
Three-Stone Engagement  
½ ct center (3.8mm)  
¾ CTW, 14kt white, 32, \$3,929  
Additional center sizes available: ¾ ct - ¾ ct.



**67784**  
Square-Shape  
Three-Stone Semi-Mount  
1 ct center (5.5mm), ½ CTW, 32  
platinum, \$5,039, 14kt white, \$4,509  
Mounting #121622.  
**64723**  
Matching Band, ½ CTW, 32  
platinum, \$1,395, 14kt white, \$795  
Mounting #121622.



**64723**  
Square-Shape  
Three-Stone Engagement  
¾ ct center (3.6mm), ¾ CTW  
14kt white, 32, \$3,199  
Additional center sizes available: ¾ ct - 1½ ct.  
**64723**  
Matching Band (not shown), ½ CTW  
14kt white, 32, \$1,035



**64138**  
Square-Shape  
Three-Stone Engagement  
¾ ct center (5mm)  
1 CTW, 32  
platinum, \$9,425, 14kt white, \$8,465  
Mounting #120617.



**69820**  
Oval-Shape Semi-Mount  
1 ct center (7x5mm), ¼ CTW  
14kt white, 30, \$1,485  
Available only as shown.



**68904**  
Round-Shape Semi-Mount  
1 ct center (6.5mm), ⅓ CTW, 32  
platinum, \$6,549, 14kt white, \$5,245  
Mounting #121884.  
**68904**  
Matching Band, ¼ CTW, 32  
platinum, \$1,289, 14kt white, \$1,169  
Mounting #121884.



**68083**  
Oval-Shape Semi-Mount  
1½ ct center (7.5x5.5mm), ½ CTW  
14kt white, 242, \$4,485  
Additional center sizes available: 1½ ct - 1½ ct.  
Mounting #121634.  
**121634**  
Matching Band  
14kt white, \$355  
Mounting #121634.



**121683**  
Oval-Shape Semi-Mount  
1 ct center (7x5mm), 1½ CTW  
14kt white, 32, 108, \$7,299  
Mounting #121683.  
**121683**  
Matching Band, ¼ CTW  
14kt white, 32, \$429  
Mounting #121683.



**67586**  
Square-Shape Three-Stone  
Anniversary Band  
¾ ct center (4mm)  
1½ CTW, 14kt white, 32, \$4,545  
Mounting #121635.



**67785**  
Square-Shape  
Three-Stone Semi-Mount  
1 ct center (5.5mm), ½ CTW, 32  
platinum, \$5,405, 14kt white, \$4,895  
Additional center sizes available: 1 ct - 1½ ct.  
Mounting #121635.  
**67785**  
Matching Band, ½ CTW, 32  
platinum, \$1,365, 14kt white, \$895  
Mounting #121635.



**121986**  
Square-Shape  
Three-Stone Semi-Mount  
¾ ct center (5mm), ½ CTW, 32  
platinum \$6,325, 14kt white, \$5,469  
Mounting #121986.  
Available center stone shapes:  
 3C



**122061**  
Square-Shape Semi-Mount  
1 ct center (5.5mm), ¾ CTW, 189  
platinum \$5,865, 14kt white, \$4,535  
Mounting #122061.  
Available center stone shapes:  
 3C



**122002**  
Oval-Shape Semi-Mount  
1 ct center (7x5mm), ⅓ CTW, 32  
platinum, \$2,249, 14kt white, \$1,545  
Mounting #122002.  
Available center stone shapes:  
 3C



**122000**  
Oval-Shape Semi-Mount  
1 ct center (7x5mm), ½ CTW, 32  
platinum, \$3,275, 14kt white, \$2,385  
Mounting #122000.  
Available center stone shapes:  
 3C



**122002**  
Marquise-Shape Semi-Mount  
1 ct center (10x5mm), ¾ CTW, 32  
platinum, \$2,315, 14kt white, \$1,745  
Mounting #122002.  
Available center stone shapes:  
 3C

3C 3C mountings are available in additional shapes and sizes and a wide range of metal qualities. Ladies' rings are typically stocked in an approximate size 6-7. Specific sizes are available upon request for an additional charge. Engagements sold without center stone unless specified. Semi-mount engagements and diamond bands are priced with SI2-SI3, G-H stones.



3-Stone Engagement Rings



**68922**  
Emerald-Shape Semi-Mount  
1½ ct center (8x6mm), ¼ CTW, 32, 242  
platinum, \$7,225, 14kt white, \$6,589  
Mounting #121852.

**68922**  
Matching Band, ¼ CTW, 32  
platinum, \$1,355, 14kt white, \$1,005  
Mounting #121852.



**67786**  
Emerald-Shape Semi-Mount  
1 ct center (7x5mm), ½ CTW, 32, 241  
platinum, \$5,285, 14kt white, \$4,585  
Additional center sizes available: 1 ct - 2½ ct.  
Mounting #121603.

**67786**  
Matching Band, ½ CTW, 32  
platinum, \$1,339, 14kt white, \$855  
Mounting #121603.



**67867**  
Emerald-Shape Semi-Mount  
1½ ct center (8x6mm), ¼ CTW  
platinum, \$9,339, 14kt white, \$8,755  
Mounting #121638.

**67867**  
Matching Band, ¼ CTW, 32  
platinum, \$1,429, 14kt white, \$929

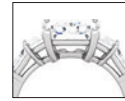

**68886**  
Emerald-Shape Semi-Mount  
3 ct center, (10x8mm)  
1½ CTW, 22, 32, 241  
platinum, \$18,379, 14kt white, \$17,629  
Mounting #121873.

**68886**  
Matching Band, ½ CTW, 32  
platinum, \$1,749, 14kt white, \$1,319  
Mounting #121873.



**68047**  
Emerald-Shape Semi-Mount  
1 ct center (7x5mm), ¼ CTW, 241  
platinum, \$8,909, 14kt white, \$8,205  
Additional center sizes available: 1 ct - 2 ct.  
Mounting #121579.

**121579**  
Matching Band  
platinum, \$1,049, 14kt white, \$379  
Mounting #121579.



**67706**  
Emerald-Shape Semi-Mount  
1 ct center (7x5mm), ½ CTW, 22  
platinum, \$2,705, 14kt white, \$1,985  
Mounting #69706.

Available center stone shapes:  
  
**3C**



**67863**  
Emerald-Shape Semi-Mount  
1½ ct center (8x6mm), ¼ CTW, 242  
platinum, \$9,065, 14kt white, \$8,485  
Mounting #121639.

**121639**  
Matching Band  
platinum, \$1,065, 14kt white, \$385  
Mounting #121639.



**121986**  
Emerald-Shape Semi-Mount  
1 ct center (7x5mm), ½ CTW, 125  
platinum, \$3,275, 14kt white, \$2,505  
Mounting #121986.

Available center stone shapes:  
  
**3C**

Solitaire Engagement Rings

A. 16020605 | B. 150516 | C. 17220608



CounterSketch Studio®

Use the transformative power of CounterSketch Studio to take your customization business to a new level, with greater real time customer participation. It saves you valuable inventory dollars, empowers all your sales associates to custom design, and inspires your customers making your store the custom design destination in your market.

Visit [Stuller.com/CounterSketch](http://Stuller.com/CounterSketch) to learn more.

**3C** 3C mountings are available in additional shapes and sizes and a wide range of metal qualities. Ladies' rings are typically stocked in an approximate size 6-7. Specific sizes are available upon request for an additional charge. Engagements sold without center stone unless specified. Semi-mount engagements and diamond bands are priced with SI2-SI3, G-H stones.

Solitaire Engagement Rings

Solitaire Engagement Rings



**67571**  
Round-Shape Semi-Mount  
1 ct center (6.5mm)  
.025 CTW, 32  
platinum, \$1,675, 14kt white, \$679  
Additional center sizes available: 1/4 ct - 1 ct  
Mounting #121422.



**67778**  
Round-Shape Semi-Mount  
1 ct center (6.5mm)  
.04 CTW, 32  
platinum, \$1,685, 14kt white, \$679  
Additional center sizes available: 1/4 ct - 4 ct  
Mounting #121557.



**222401**  
Round-Shape Mounting  
1 ct center (6.5mm)  
platinum, \$2,105, 14kt white, \$765  
Additional center sizes available: 1/4 ct - 2 ct.  
**50433**  
Matching Band  
platinum, \$2,245, 14kt white, \$675



**121678**  
Asscher-Shape Semi-Mount  
3/4 ct center (5.4mm)  
.04 CTW  
14kt white, 32, \$609  
Mounting #121678.



**18020603**  
Round-Shape Mounting  
1 ct center (6.5mm)  
platinum, \$1,819, 14kt white, \$565  
Additional center sizes available: 1/4 ct - 3 ct.  
**50111**  
Matching Band, #10  
platinum, \$1,705, 14kt white, \$595



**15920603**  
Round-Shape Mounting  
1 ct center (6.5mm)  
platinum, \$1,949, 14kt white, \$565  
Additional center sizes available: 1/4 ct - 6 ct.  
**50112**  
Matching Band, #10  
platinum, \$1,705, 14kt white, \$595



**15620603**  
Round-Shape Mounting  
1 ct center (6.5mm)  
platinum, \$1,809, 14kt white, \$529  
Additional center sizes available: 1/4 ct - 6 ct.  
**50110**  
Matching Band, #10  
platinum, \$1,745, 14kt white, \$595



**15920601**  
Round-Shape Mounting  
1 ct center (6.5mm)  
platinum, \$2,025, 14kt white, \$565  
Additional center sizes available: 1/4 ct - 3 ct.  
**50112**  
Matching Band, #10  
platinum, \$1,705, 14kt white, \$595



**122047**  
Round-Shape Mounting  
1 ct center (6.5mm)  
platinum, \$1,415, 14kt white, \$499  
Available center stone shapes:  
  
**3C**



**122048**  
Round-Shape Mounting  
1 ct center (6.5mm)  
platinum, \$1,525, 14kt white, \$539  
Available center stone shapes:  
  
**3C**



**120979**  
Round-Shape Mounting  
1 ct center (6.5mm)  
platinum, \$1,719, 14kt white, \$549  
Additional center sizes available: 1/4 ct - 2 ct.



**121855**  
Round-Shape Mounting  
1 ct center (6.5mm)  
platinum, \$1,125, 14kt white, \$405  
**121855**  
Matching Band  
platinum, \$799, 14kt white, \$299



**122059**  
Round-Shape Semi-Mount  
3/4 ct center (5.8mm), 0.06 CTW, 32  
platinum, \$1,529, 14kt white, \$749  
Mounting #122059.  
Available center stone shapes:  
  
**3C**



**17520608**  
Round-Shape Mounting  
1 ct center (6.5mm)  
platinum, \$2,015, 14kt white, \$575  
Additional center sizes available: 1/2 ct - 3 ct.  
**50112**  
Matching Band, #10  
platinum, \$1,705, 14kt white, \$575



**15520600**  
Round-Shape Mounting  
1 ct center (6.5mm)  
platinum, \$1,995, 14kt white, \$545  
Additional center sizes available: 1/4 ct - 3 ct.  
**50111**  
Matching Band, #10  
platinum, \$1,615, 14kt white, \$579



**18020601**  
Round-Shape Mounting  
1 ct center (6.5mm)  
platinum, \$1,825, 14kt white, \$565  
Additional center sizes available: 1/4 ct - 3 ct.  
**50112**  
Matching Band, #10  
platinum, \$1,705, 14kt white, \$595



**15420614**  
Round-Shape Mounting  
1 ct center (6.5mm)  
platinum, \$2,009, 14kt white, \$555  
Additional center sizes available: 1/4 ct - 2 ct.  
**50113**  
Matching Band, #10  
platinum, \$1,609, 14kt white, \$579



**15420600**  
Round-Shape Mounting  
1 ct center (6.5mm)  
platinum, \$1,609, 14kt white, \$565  
Additional center sizes available: 1/4 ct - 3 ct.  
**50113**  
Matching Band, #10  
platinum, \$1,609, 14kt white, \$579



**15620601**  
Round-Shape Mounting  
1 ct center (6.5mm)  
platinum, \$1,710, 14kt white, \$535  
Additional center sizes available: 1/4 ct - 6 ct.  
**50110**  
Matching Band, #10  
platinum, \$1,745, 14kt white, \$595



**17220608**  
Round-Shape Mounting  
1 ct center (6.5mm)  
platinum, \$1,825, 14kt white, \$545  
Additional center sizes available: 1/4 ct - 3 ct.  
**50110**  
Matching Band, #10  
platinum, \$1,745, 14kt white, \$595

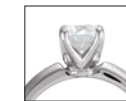

**15520614**  
Round-Shape Mounting  
1 ct center (6.5mm)  
platinum, \$1,999, 14kt white, \$539  
**50111**  
Matching Band, #10  
platinum, \$1,615, 14kt white, \$579



**12673**  
Round-Shape Mounting  
1 ct center (6.5mm)  
platinum, \$1,955, 14kt white, \$665



**170401**  
Round-Shape Mounting  
1 ct center (6.5mm)  
14kt white, 32, \$319  
**5765**  
Matching Band, #4  
14kt white, \$375

**3C** 3C mountings are available in additional shapes and sizes and a wide range of metal qualities. Ladies' rings are typically stocked in an approximate size 6-7. Specific sizes are available upon request for an additional charge. Engagements sold without center stone unless specified. Semi-mount engagements and diamond bands are priced with SI2-SI3, G-H stones.









Solitaire Engagement Rings

Solitaire Engagement Rings



**15720095**  
Square-Shape  
Solitaire Mounting  
1 ct center (5.5mm)  
platinum, \$1,179, 14kt white, \$365



**150102**  
Square-Shape  
Solitaire Mounting  
1 ct center (5.5mm)  
platinum, \$1,345, 14kt white, \$419  
Additional center sizes available: 1/4 ct - 2 1/2 ct.

**5683**  
Matching Band, #3  
platinum, \$1,259, 14kt white, \$435



**122054**  
Square-Shape  
Solitaire Mounting  
1 ct center (5.5mm)  
platinum, \$2,445, 14kt white, \$839  
Available center stone shapes:

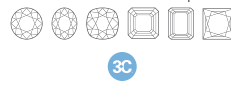

**140199**  
Emerald-Shape  
Solitaire Mounting  
1 ct center (7x5mm)  
platinum, \$1,049, 14kt white, \$339  
Additional center sizes available: 1/4 ct - 5 ct.

**5880**  
Matching Band, #3  
platinum, \$1,405, 14kt white, \$385



**140408H**  
Pear-Shape  
Solitaire Mounting  
1 ct center (9x5.5mm)  
platinum, \$1,369, 14kt white, \$425  
Additional center sizes available: 1/4 ct - 5 ct.

**10241**  
Matching Band, #3  
platinum, \$1,005, 14kt white, \$305



**140408L**  
Pear-Shape  
Solitaire Mounting  
1 ct center (9x5.5mm)  
14kt white, \$335  
Additional center sizes available: 1/4 ct - 5 ct.

**10241**  
Matching Band, #3  
14kt white, \$305



**140144L**  
Pear-Shape  
Solitaire Mounting  
1 ct center (9x5.5mm)  
14kt white, \$335  
Additional center sizes available: 1/4 ct - 2 ct.



**140581**  
Heart-Shape  
Solitaire Mounting  
3/4 ct center (6mm)  
14kt white, \$359  
Additional center sizes available: 1/4 ct - 5 ct.



**150105**  
Emerald-Shape Solitaire Mounting  
1 ct center (7x5mm)  
platinum, \$1,325, 14kt white, \$439  
Additional center sizes available: 1/4 ct - 1 1/2 ct.

**5683**  
Matching Band, #5  
platinum, \$1,125, 14kt white, \$405



**121856**  
Emerald-Shape  
Solitaire Mounting  
1 ct center (7x5mm)  
platinum, \$1,115, 14kt white, \$399  
Additional center sizes available: 1 ct - 1 1/2 ct.

**121855**  
Matching Band, #5  
platinum, \$799, 14kt white, \$299



**67960**  
Emerald-Shape Semi-Mount  
1 ct center (7x5mm), .05 CTW, 35  
platinum, \$1,665, 14kt white, \$715  
Mounting #121640.  
Additional center sizes available: 1/4 ct - 3 ct.



**150518**  
Emerald-Shape Solitaire Mounting  
1 ct center (7x5mm)  
14kt white, \$365  
Additional center sizes available: 1/4 ct - 1 ct.



**121916**  
Round-Shape Engagement Ring  
Complete, 3/4 ct center (5.8mm)  
14kt white, 33, \$5,415  
Mounting #121916.

**121916**  
Matching Band  
14kt white, \$379

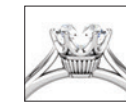

**122004**  
Round-Shape Engagement Ring  
Complete, 3/4 ct center, (4.5mm)  
14kt white, 33, \$1,775  
Mounting #122004.  
Available center stone shapes:

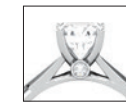

**67778**  
Round-Shape Engagement Ring  
Complete, 1 ct center (6.5mm), .04 CTW  
14kt white, 33, \$11,079  
Mounting #121557.



**121855**  
Round-Shape Engagement Ring  
Complete, 1 ct center (6.5mm)  
14kt white, 33, \$10,815  
Mounting #121855.



**140145L**  
Marquise-Shape  
Solitaire Mounting  
1 ct center (10x5mm)  
14kt white, \$329  
Additional center sizes available: 1/4 ct - 3 ct.

**10241**  
Matching Band, #2  
14kt white, \$315



**140406L**  
Marquise-Shape  
Solitaire Mounting  
1 ct center (10x5mm)  
14kt white, \$329  
Additional center sizes available: 1/4 ct - 5 ct.

**10241**  
Matching Band, #8  
14kt white, \$359



**170545**  
Marquise-Shape  
Solitaire Mounting  
1 ct center (10x5mm)  
14kt white, \$349  
Additional center sizes available: 1/4 ct - 2 ct.

**5791**  
Matching Band, #8  
14kt white, \$385



**150101**  
Marquise-Shape  
Solitaire Mounting  
1 ct center (10x5mm)  
platinum, \$1,305, 14kt white, \$419  
Additional center sizes available: 1/4 ct - 2 ct.

**5683**  
Matching Band, #7  
platinum, \$1,319, 14kt white, \$435



**4558**  
Round-Shape Engagement Ring  
Complete, 1/2 ct center (4mm)  
14kt white, 33, \$1,199  
Mounting #4558.



**64152**  
Round-Shape Engagement Ring  
Complete, 1/2 ct center (5.2mm), 32  
platinum, \$5,305, 14kt white \$4,415  
Mounting #120979.



**121914**  
Round-Shape Engagement Ring  
Complete, 1/2 ct center (5.2mm)  
14kt white, 33, \$2,749  
Mounting #121914.

3C 3C mountings are available in additional shapes and sizes and a wide range of metal qualities. Ladies' rings are typically stocked in an approximate size 6-7. Specific sizes are available upon request for an additional charge. Engagements sold without center stone unless specified. Semi-mount engagements and diamond bands are priced with SI2-SI3, G-H stones.

Suggested retail prices based on \$1,400 gold, \$1,600 platinum and \$25 silver. Visit [stuller.com](http://stuller.com) for our complete product selections and current pricing. | 799

We are pleased to introduce our selection of bridal style shanks. These shanks offer maximum flexibility for center stone size and shape with the use of our extensive offering of heads. With new offerings in halo-style and gem-accented heads as well as great classics, we are confident you will find the perfect combination for your diamond.



Visit [Stuller.com/Shanks](http://Stuller.com/Shanks) to learn more.



**60146**  
Square-Shape Engagement Ring  
Complete, 1/2 ct center (4.5mm)  
14kt white, 35, \$3,565  
Mounting #150102.



**1851264**  
Square-Shape Solitaire Mounting  
1/4 ct center (5mm)  
14kt white, \$545



**64151**  
Square-Shape Engagement Ring, Complete  
1/2 ct center (4.5mm)  
14kt white, 35, \$3,745  
Mounting #121588.



**67577**  
Square-Shape Engagement Ring, Complete  
3/8 ct center (4mm)  
14kt white, 35, \$1,829  
Mounting #120978.



**121421**  
Square-Shape Solitaire Mounting  
1 1/4 ct center (6mm), 112  
platinum, \$1,495, 14kt white, \$689  
Mounting #121421.



**121648**  
Marquise-Shape Solitaire Mounting, Complete  
1/2 ct center (8x4.5mm)  
14kt white, 33, \$2,585  
Mounting #121648.



**67960**  
Emerald-Shape Semi-Mount  
2 ct center (8.5x6.5mm)  
.05 CTW, 35  
platinum \$2,059, 14kt white, \$865  
Mounting #121640.



**140144L**  
Pear-Shape Engagement Ring, Complete  
1/2 ct center (7x5mm)  
14kt white, 239, \$3,125  
Mounting #140144L.

## Ring Guards and Wraps

A. 651358 | B. 64855



Ladies' rings are typically stocked in an approximate size 6-7. Specific sizes are available upon request for an additional charge. Additional metal qualities available. Engagements sold without center stone unless specified. Semi-mount engagements and diamond bands are priced with SI2-SI3, G-H stones.





**651357**  
Diamond Ring Guard  
¼ CTW, 14kt white  
32, \$1,259



**651355**  
Diamond Ring Guard  
¼ CTW, 14kt white  
32, \$1,319



**61611**  
Diamond Ring Guard  
¼ CTW, 14kt yellow  
32, \$1,319



**60183**  
Diamond Ring Guard  
¼ CTW, 14kt yellow  
32, \$1,759



**60182**  
Diamond Ring Guard  
¼ CTW, 14kt white  
32, \$1,379  
Mounting #11502.



**60176**  
Diamond Ring Guard  
1¼ CTW, 14kt yellow  
32, \$3,925  
Mounting #12219.



**60182**  
Diamond Ring Guard  
¼ CTW, 14kt white  
32, \$1,379  
Mounting #11502.



**651358**  
Diamond Ring Guard  
¼ CTW, 14kt white  
32, \$1,339



**651359**  
Diamond Ring Guard  
½ CTW, 14kt white  
32, \$2,199



**651356**  
Diamond Ring Guard  
½ CTW, 14kt white  
32, \$1,995



**64855**  
Bridal Ring Guard  
½ CTW, 32  
platinum, \$3,605, 14kt white, \$1,979



**60164**  
Diamond Ring Wrap  
½ CTW, 32  
platinum, \$3,329 14kt white, \$2,359  
Mounting #10848.



**650950**  
Diamond Ring Wrap  
½ CTW, 14kt white  
32, \$1,949  
Available only as shown.



**650952**  
Diamond Ring Wrap  
½ CTW, 14kt white  
32, \$1,295  
Available only as shown.



**62397**  
Bridal Ring Guard  
½ CTW, 14kt white  
32, \$1,505  
Available only as shown.



**650951**  
Diamond Ring Guard  
½ CTW, 14kt white  
32, \$1,289  
Available only as shown.



**63967**  
Bridal Ring Guard  
½ CTW, 14kt white  
32, \$1,795  
Available only as shown.



**650953**  
Diamond Ring Wrap  
½ CTW, 14kt white  
32, \$1,185  
Available only as shown.



**60161**  
Diamond Wrap  
¼ CTW, 32  
platinum, \$2,469, 14kt white, \$1,119  
Mounting #11572.



**60166**  
Diamond Wrap  
¼ CTW, 14kt yellow  
32, \$819  
Mounting #12011.



**60179**  
Diamond Ring Guard  
½ CTW, 14kt yellow  
32, \$1,879  
Mounting #10506.



**60178**  
Diamond Ring Guard  
½ CTW, 14kt yellow  
32, \$2,165  
Mounting #11865.



**61613**  
Diamond Ring Guard  
½ CTW, 14kt yellow  
32, \$1,999



**60180**  
Diamond Ring Guard  
½ CTW, 14kt yellow  
32, \$1,565  
Mounting #11992.



**63061**  
Bridal Enhancer  
¼ CTW, 14kt white  
32, \$1,235



**63971**  
Bridal Enhancer  
½ CTW, 14kt white  
32, \$1,605  
Available only as shown.



**63976**  
Bridal Enhancer  
½ CTW, 14kt white  
32, \$1,235  
Available only as shown.



**63968**  
Bridal Enhancer  
½ CTW, 14kt white  
32, \$1,675  
Available only as shown.



**63972**  
Bridal Enhancer  
½ CTW, 14kt white  
32, \$1,895  
Available only as shown.



**64872**  
Bridal Enhancer  
¼ CTW, 14kt white  
35, \$1,345  
Available only as shown.



**60175**  
Diamond Ring Guard  
¼ CTW, 14kt yellow  
32, \$1,135  
Mounting #4376.



**64853**  
Bridal Ring Guard  
½ CTW, 14kt white  
21, \$2,215



**61299**  
Diamond Ring Guard  
¾ CTW, 14kt white  
32, \$2,185  
Mounting # 11381.



**62399**  
Bridal Ring Guard  
½ CTW, 14kt white  
21, \$2,175  
Available only as shown.



**651360**  
Diamond Ring Guard  
½ CTW, 14kt white  
21, \$1,689



**62323**  
Diamond Bridal Enhancer  
½ CTW, 14kt yellow  
32, \$1,855  
Available only as shown.



**64871**  
Bridal Enhancer  
½ CTW, 14kt white  
21, \$1,265  
Available only as shown.



**62333**  
Diamond Bridal Enhancer  
¾ CTW, 23  
platinum, \$2,739, 14kt yellow, \$1,529



**60168**  
Bridal Diamond Wrap  
½ CTW, 14kt yellow  
26, \$1,285  
Mounting #12522.



**60160**  
Bridal Diamond Enhancer  
¼ CTW, 14kt yellow  
26, \$1,145  
Mounting #11594.



**60169**  
Bridal Diamond Enhancer  
¼ CTW, 14kt yellow  
26, \$655  
Mounting #12015.



**60162**  
Bridal Diamond Wrap  
½ CTW, 14kt white  
38, \$3,235



**60173**  
Bridal Diamond Wrap  
½ CTW, 14kt white  
117, \$1,295

## Eternity and Anniversary Bands

A. 62318 | B. 651027 | C. 69816







**60202**  
Round-Shape Three-Stone Engagement Ring  
¼ ct center (4mm), ½ CTW, 32  
platinum, \$3,275, 14kt yellow, \$1,875  
Mounting #5407.



**62340**  
Round-Shape Three-Stone Engagement Ring  
½ ct center (5.2mm), 1 CTW, 32  
platinum, \$7,295, 14kt white, \$6,449  
Mounting #120662.



**60204**  
Round-Shape Three-Stone Engagement Ring  
⅓ ct center (4.4mm), ⅝ CTW  
14kt white, 32, \$2,975  
Mounting #4796.



**62244**  
Square-Shape Three-Stone Engagement Ring  
¼ ct center (3.5mm), ⅝ CTW, 32  
platinum, \$5,865, 14kt white, \$2,415  
Additional center sizes available: ⅓ ct - ⅞ ct.  
Mounting #120663.



**61301**  
Diamond Anniversary Band  
¾ CTW, 32, 21  
platinum, \$3,165, 14kt yellow, \$2,685  
Mounting #12554.



**60232**  
Diamond Anniversary Band  
⅓ CTW, 14kt yellow  
32, \$1,235  
Mounting #4586.



**60208**  
Diamond Anniversary Band  
¼ CTW, 14kt white  
32, \$955  
Mounting #12003.



**60218**  
Diamond Anniversary Band, ⅝ CTW, 32  
platinum, \$2,665, 14kt yellow, \$1,445  
Mounting #4554.



**64136**  
Square-Shape Three-Stone Engagement Ring  
⅓ ct center (4mm), ⅝ CTW, 32  
platinum, \$5,429, 14kt yellow, \$4,219  
Mounting #120982.



**63203**  
Diamond Anniversary Band, 1⅓ CTW  
14kt white, 1, \$1,415  
Mounting #10683.



**60205**  
Diamond Anniversary Band  
1¼ CTW, platinum  
32, \$6,349  
Mounting #12855.



**63201**  
Moissanite Anniversary Band, 1¼ CTW\*  
14kt white, 1, \$1,325  
Mounting #12436.



**61003**  
Diamond Anniversary Band  
1¼ CTW, 35  
platinum, \$7,175, 14kt white, \$4,139  
Mounting #SH153.



**60772**  
Diamond Anniversary Band  
½ CTW, 35  
platinum, \$2,605, 14kt white, \$1,685  
Mounting #SH151.



**61002**  
Diamond Anniversary Band  
¾ CTW, 14kt white, 35  
platinum, \$4,765, 14kt white, \$2,579  
Mounting #SH152.



**651023**  
Diamond Anniversary Band  
½ CTW, 14kt white  
30, \$1,875  
Available only as shown.



**651018**  
Diamond Anniversary Band  
⅓ CTW, 14kt white  
30, \$1,359  
Available only as shown.



**651029**  
Diamond Anniversary Band  
½ CTW, 14kt white  
30, \$1,905  
Available only as shown.



**68223**  
Diamond Anniversary Band  
¼ CTW, 14kt white  
32, \$949  
Mounting #121742.



**62178**  
Diamond Anniversary Band  
⅓ CTW, 35  
platinum, \$2,069, 14kt white, \$1,305  
Mounting #SH258.



**62186**  
Diamond Anniversary Band  
1 CTW, 213  
platinum, \$4,769, 14kt white, \$3,065  
Mounting #SH204.



**62185**  
Diamond Anniversary Band  
¾ CTW, 213  
platinum, \$3,705, 14kt white, \$2,395  
Mounting #SH203.



**62184**  
Diamond Anniversary Band  
½ CTW, 213  
platinum, \$2,755, 14kt white, \$1,585  
Mounting #SH202.



**60231**  
Diamond Anniversary Band  
½ CTW, platinum  
32, \$2,645  
Mounting #4690.



**68195**  
Diamond Anniversary Band  
1 CTW, 14kt white  
32, \$3,565  
Mounting #12853.



**651027**  
Diamond Anniversary Band  
¼ CTW, 14kt white  
30, \$1,275  
Available only as shown.



**68221**  
Diamond Anniversary Band  
⅝ CTW, 14kt white  
32, \$2,689  
Mounting #11521.



**62183**  
Diamond Anniversary Band  
⅓ CTW, 213  
platinum, \$2,155, 14kt white, \$1,185  
Mounting #SH201.



**62182**  
Diamond Anniversary Band  
¼ CTW, 213  
platinum, \$1,755, 14kt white, \$909  
Mounting #SH200.



**63459**  
Diamond Anniversary Band  
½ CTW, 14kt white  
34, 210, \$1,799



**63460**  
Diamond Anniversary Band  
1 CTW, 14kt yellow  
34, 210, \$3,605

Ladies' rings are typically stocked in an approximate size 6-7. Specific sizes are available upon request for an additional charge. Additional metal qualities available. Semi-mount engagements and diamond bands are priced with SI2-SI3, G-H stones. \*Diamond equivalent weight.

Suggested retail prices based on \$1,400 gold, \$1,600 platinum and \$25 silver. Visit [stuller.com](http://stuller.com) for our complete product selections and current pricing. | 807



**651254**  
Diamond Anniversary Band  
¼ CTW, 32  
14kt white, \$755  
14kt yellow, \$739  
14kt rose, \$739



**69817**  
Diamond Anniversary Band  
⅓ CTW, 14kt white  
30, \$1,119  
Available only as shown.



**69818**  
Diamond Anniversary Band  
⅓ CTW, 14kt white  
30, \$2,089  
Available only as shown.



**68050**  
Diamond Anniversary Band  
⅓ CTW, 32  
platinum, \$5,665, 14kt white, \$3,859  
Mounting #121687.



**68051**  
Diamond Anniversary Band  
¾ CTW, 32  
platinum, \$5,105, 14kt white, \$3,715  
Mounting #121692.



**68143**  
Diamond Anniversary Band  
½ CTW, 14kt white  
32, \$2,679  
Mounting #121719.



**67962**  
Diamond Anniversary Band, ¼ CTW, 32  
platinum, \$3,139, 14kt white, \$1,615  
Mounting #121694.



**68013**  
Diamond Anniversary Band  
½ CTW, 32  
platinum, \$4,999, 14kt white, \$2,989  
Mounting #121691.



**68012**  
Diamond Anniversary Band  
¾ CTW, 32  
platinum, \$4,155, 14kt white, \$2,459  
Mounting #121689.



**68052**  
Diamond Anniversary Band  
½ CTW, 32  
platinum, \$5,349, 14kt white, \$3,239  
Mounting #121700.



**68145**  
Diamond Anniversary Band  
¾ CTW, 14kt white  
32, \$2,685  
Mounting #121724.



**68144**  
Diamond Anniversary Band  
¾ CTW, 14kt white  
32, \$3,109  
Mounting #121721.



**68200**  
Diamond Anniversary Band  
¾ CTW, 14kt white  
32, \$2,699  
Mounting #121722.



**68053**  
Diamond Anniversary Band  
½ CTW  
14kt white, 32, \$1,505  
Mounting #121712.



**68041**  
Diamond Anniversary Band  
¾ CTW, 32  
platinum, \$4,515, 14kt white, \$2,515  
Mounting #121707.



**67956**  
Diamond Anniversary Band  
½ CTW, 32  
platinum, \$4,379, 14kt white, \$2,969  
Mounting #121690.



**68214**  
Diamond Anniversary Band  
½ CTW, 14kt white  
32, \$2,989  
Mounting #121735.



**68199**  
Diamond Anniversary Band  
¾ CTW, 14kt white  
32, \$2,405  
Mounting #121735.



**68201**  
Diamond Anniversary Band  
½ CTW, 14kt white  
32, \$2,689  
Mounting #121723.



**68014**  
Diamond Anniversary Band  
¾ CTW, 32  
platinum, \$4,625, 14kt white, \$2,755  
Mounting #121701.



**68012**  
Diamond Anniversary Band  
¾ CTW, 32  
platinum, \$4,155, 14kt white, \$2,465  
Mounting #121689.



**68707**  
Diamond Anniversary Band, ½ CTW, 32  
platinum, \$4,635, 14kt white, \$2,325  
Mounting #120965.



**67957**  
Diamond Anniversary Band, ½ CTW, 32  
platinum, \$3,805, 14kt white, \$2,695  
Mounting #121693.



**68196**  
Diamond Anniversary Band  
½ CTW, 14kt white  
32, \$5,205  
Mounting #121702.



**68040**  
Diamond Anniversary Band  
¾ CTW, 32  
platinum, \$5,629, 14kt white, \$3,719  
Mounting #121704.





**121972**  
Sculptural Eternity Band  
1/3 CTW, 32  
platinum, \$3,475, 14kt white, \$1,879  
Mounting #121972.



**121963**  
Sculptural Eternity Band  
3/4 CTW, 32  
platinum, \$3,265, 14kt white, \$2,409  
Mounting #121963.



**121980**  
Sculptural Eternity Band  
1/2 CTW, 32  
platinum, \$1,529, 14kt white, \$879  
Mounting #121980.



**121962**  
Sculptural Eternity Band  
1/2 CTW, 32  
platinum, \$1,589, 14kt white, \$1,009  
Mounting #121962.



**121989**  
Diamond Eternity Band  
1 1/2 CTW, 32, 35  
platinum, \$6,549, 14kt white, \$5,385  
Mounting #121989.

Available center stone shapes:



**122006**  
Diamond Eternity Band  
3/4 CTW, 32  
platinum \$2,615, 14kt white, \$1,749  
Mounting #122006.

Available center stone shapes:



**121988**  
Diamond Eternity Band  
3/4 CTW, 32  
platinum, \$2,745, 14kt white, \$2,035  
Mounting #121988

Available center stone shapes:

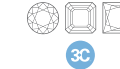

**65525**  
Diamond Eternity Band  
3/4 CTW, 32  
platinum, \$3,579, 14kt white, \$2,605  
Mounting #121580.



**121945**  
Sculptural Eternity Band  
1/2 CTW, 32  
platinum, \$1,475, 14kt white, \$865  
Mounting #121945.



**121943**  
Sculptural Eternity Band  
1/2 CTW, 32  
platinum, \$1,705, 14kt white, \$1,189  
Mounting #121943.



**121942**  
Sculptural Eternity Band  
1/2 CTW, 32  
platinum, \$1,819, 14kt white, \$959  
Mounting #121942.



**121944**  
Sculptural Eternity Band  
1/2 CTW, 32  
platinum, \$1,495, 14kt white, \$949  
Mounting #121944.



**121936**  
Diamond Eternity Band  
2 CTW, 32  
platinum, \$6,069, 14kt white, \$5,575  
Mountings # 121936.



**121935**  
Diamond Eternity Band  
7/8 CTW, 32  
platinum, \$2,445, 14kt white, \$2,115  
Mountings # 121935.



**121938**  
Diamond Eternity Band  
1 1/4 CTW, 32  
platinum, \$3,515, 14kt white, \$3,155  
Mountings # 121938.



**121939**  
Diamond Eternity Band  
3/4 CTW, 32  
platinum, \$2,299, 14kt white, \$1,975  
Mountings # 121939.



**121965**  
Sculptural Eternity Band  
1/2 CTW, 32  
platinum, \$2,509, 14kt white, \$1,559  
Mounting #121965.



**121955**  
Sculptural Eternity Band  
1/2 CTW, 32  
platinum, \$2,165, 14kt white, \$1,285  
Mounting #121955.



**121970**  
Sculptural Eternity Band  
1/2 CTW, 32  
platinum, \$1,699, 14kt white, \$1,029  
Mounting #121970.



**121954**  
Sculptural Eternity Band  
1/2 CTW, 32  
platinum, \$1,305, 14kt white, \$755  
Mounting #121954.



**65463**  
Diamond Eternity Band  
3/4 CTW, 32  
platinum, \$2,975, 14kt white, \$2,255  
Mounting #121584.



**60238**  
Diamond Eternity Band  
1 1/2 CTW, 32  
platinum, \$5,219, 14kt white, \$3,509  
Mounting #SH89.



**60025**  
Diamond Eternity Band  
1 CTW, 32  
platinum, \$3,535, 14kt white, \$2,585  
Mounting #SH87.



**62318**  
Diamond Eternity Band  
3/4 CTW, 32  
platinum, \$2,499, 14kt white, \$1,699  
Mounting #121581.



**121974**  
Sculptural Band  
platinum, \$1,685, 14kt white, \$589



**121966**  
Sculptural Eternity Band  
platinum, \$1,335, 14kt white, \$475



**121977**  
Sculptural Band  
platinum, \$1,879, 18kt white, \$985



**651025**  
Diamond Eternity Band  
1/10 CTW, 30  
14kt white, \$819



**651020**  
Diamond Machine-Set  
Eternity Band  
1/2 CTW, 14kt white  
30, \$1,289



**651022**  
Diamond Machine-Set  
Eternity Band  
1/4 CTW, 14kt white  
30, \$1,255



**651019**  
Diamond Machine-Set  
Eternity Band  
3/8 CTW, 14kt white  
30, \$1,585



**651021**  
Diamond Machine-Set  
Eternity Band  
1/6 CTW, 14kt white  
30, \$855

3C mountings are available in additional shapes and sizes and a wide range of metal qualities. Ladies' rings are typically stocked in an approximate size 6-7. Specific sizes are available upon request for an additional charge. Semi-mount engagements and diamond bands are priced with SI2-SI3, G-H stones.

# Wedding Bands

A. 50539 | B. 50072 | C. 51295 | D. 50184 | E. 5971

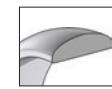

**HR** Half Round: Flat surface against the finger, domed surface away from the finger

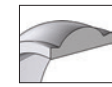

**HRE** Half Round Edge: Flat surface against the finger, domed surface away from the finger, with narrow polished edges

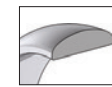

**HRT** Half Round Tapered: Flat surface against the finger, domed surface away from the finger, tapering to approximately half the width of the top

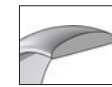

**HRL** Half Round Light: Flat against the finger, domed away from the finger, thickness approximately 70% of HR

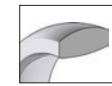

**IR** Inside Round: Also called Comfort Fit; rounded surface against the finger, domed surface away from the finger

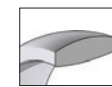

**IRL** Inside Round Light: Also called Comfort Fit Light, rounded against the finger, domed away from the finger, thickness approximately 70% of Inside Round

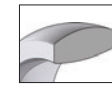

**IRH** Inside Round Heavy: Also called Comfort Fit Heavy, rounded surface against the finger, domed surface away from the finger, thickness approximately 15% greater than IR



**F** Flat: Flat against the finger, flat away from the finger

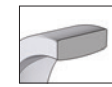

**FIR** Flat Comfort Fit: Rounded surface against the finger, flat surface away from the finger



**FE** Flat Edge: Flat surface against the finger, flat surface away from the finger, with narrow polished edges

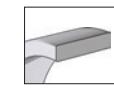

**FT** Flat Tapered: Flat surface against the finger, flat surface away from the finger, tapering to approximately half the width of the top



**MG** Milgrain: Flat surface against the finger, domed surface away from the finger, with narrow beaded edges



**MGR** Milgrain Comfort Fit: Rounded surface against the finger, domed surface away from the finger, with narrow beaded edges

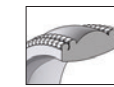

**DMGR** Double Milgrain Comfort Fit: Rounded surface against the finger, domed surface away from the finger, with double beaded edges



**MGL** Milgrain Light: Flat surface against the finger, domed surface away from the finger, with narrow beaded edges, averages 72% as thick as Milgrain



**MGRL** Milgrain Comfort Fit Light: Rounded surface against the finger, domed surface away from the finger, with narrow beaded edges, averages 84% as thick as Milgrain Comfort Fit

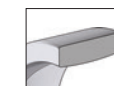

**SQR** Square Comfort Fit: Rounded surface against the finger, soft square exterior shape

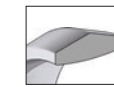

**KER** Knife Edge Comfort Fit: Rounded surface against the finger, 2-sided peaked surface away from the finger

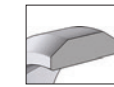

**Octagon**: Flat against the finger, eight equal sides away from the finger



HR

Half Round

Flat surface against the finger, domed surface away from the finger.



cross sectional view  
Avg thickness 1.55mm

Available Widths



Available Finger Sizes

4 | 4.5 | 5 | 5.5 | 6 | 6.5 | 7 | 7.5 | 8 | 8.5 | 9 | 9.5 | 10 | 10.5 | 11 | 11.5 | 12 | 12.5 | 13 | 13.5 | 14 | 14.5 | 15 | 15.5

Special Finishes

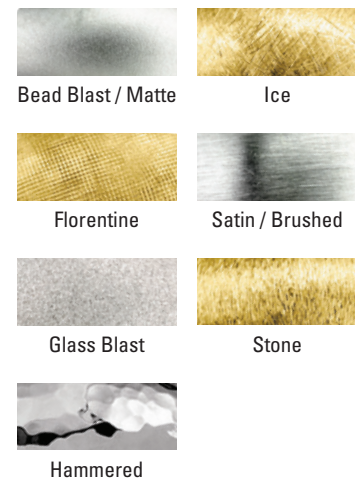

Available Metal Qualities

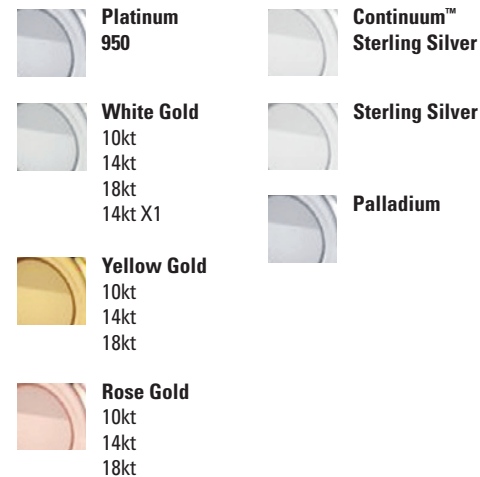

Engraving

Engrave a message for \$30 per location. Add a color fill for \$10. Use your own handwriting or choose from:

Typewriter  
Corinthia  
Bookman Old Style  
Lucida Handwriting  
Old English  
Script *MS Bold*  
Colonna MT  
Edwardian Script

See page 968 for engraving and special finish details.

HR

2mm

Finger Size	\$1,600 Platinum	\$1,400 14kt Gold	\$1,400 10kt Gold
4	\$569	\$199	\$145
5	\$595	\$205	\$155
6	\$619	\$215	\$159
7	\$645	\$219	\$165
8	\$669	\$229	\$169
9	\$695	\$249	\$175
10	\$719	\$249	\$179
11	\$745	\$285	\$185
12	\$765	\$305	\$195
13	\$789	\$275	\$199
14	\$855	\$285	\$205
15	\$915	\$365	\$209

2.5mm

Finger Size	\$1,600 Platinum	\$1,400 14kt Gold	\$1,400 10kt Gold
4	\$679	\$235	\$175
5	\$709	\$255	\$179
6	\$739	\$265	\$185
7	\$775	\$265	\$195
8	\$805	\$285	\$205
9	\$835	\$299	\$209
10	\$865	\$325	\$215
11	\$915	\$339	\$225
12	\$929	\$359	\$229
13	\$975	\$329	\$275
14	\$1,035	\$339	\$275
15	\$1,115	\$425	\$249

3mm

Finger Size	\$1,600 Platinum	\$1,400 14kt Gold	\$1,400 10kt Gold
4	\$765	\$259	\$189
5	\$799	\$265	\$195
6	\$835	\$285	\$205
7	\$875	\$299	\$215
8	\$909	\$299	\$219
9	\$945	\$325	\$229
10	\$979	\$325	\$235
11	\$1,015	\$335	\$245
12	\$1,055	\$349	\$249
13	\$1,055	\$369	\$265
14	\$1,135	\$385	\$259
15	\$1,219	\$395	\$275

4mm

Finger Size	\$1,600 Platinum	\$1,400 14kt Gold	\$1,400 10kt Gold
4	\$1,135	\$385	\$285
5	\$1,189	\$405	\$295
6	\$1,245	\$439	\$305
7	\$1,299	\$455	\$319
8	\$1,355	\$465	\$335
9	\$1,409	\$505	\$345
10	\$1,465	\$495	\$359
11	\$1,519	\$515	\$369
12	\$1,575	\$525	\$385
13	\$1,655	\$579	\$399
14	\$1,769	\$645	\$409
15	\$1,905	\$589	\$425

5mm

Finger Size	\$1,600 Platinum	\$1,400 14kt Gold	\$1,400 10kt Gold
4	\$1,379	\$469	\$335
5	\$1,449	\$495	\$355
6	\$1,519	\$519	\$375
7	\$1,589	\$535	\$389
8	\$1,659	\$559	\$405
9	\$1,725	\$589	\$419
10	\$1,795	\$625	\$435
11	\$1,865	\$635	\$455
12	\$1,935	\$649	\$469
13	\$2,039	\$685	\$485
14	\$2,185	\$719	\$505
15	\$2,349	\$709	\$515

6mm

Finger Size	\$1,600 Platinum	\$1,400 14kt Gold	\$1,400 10kt Gold
4	\$1,585	\$539	\$395
5	\$1,665	\$589	\$409
6	\$1,745	\$619	\$429
7	\$1,825	\$649	\$445
8	\$1,905	\$645	\$465
9	\$1,985	\$679	\$485
10	\$2,059	\$705	\$499
11	\$2,139	\$725	\$519
12	\$2,219	\$739	\$539
13	\$2,339	\$789	\$555
14	\$2,379	\$815	\$575
15	\$2,689	\$845	\$505

7mm

Finger Size	\$1,600 Platinum	\$1,400 14kt Gold	\$1,400 10kt Gold
4	\$1,825	\$659	\$459
5	\$1,925	\$689	\$479
6	\$2,025	\$695	\$499
7	\$2,125	\$725	\$519
8	\$2,219	\$765	\$545
9	\$2,315	\$815	\$565
10	\$2,415	\$835	\$585
11	\$2,509	\$885	\$605
12	\$2,609	\$915	\$625
13	\$2,755	\$895	\$645
14	\$2,805	\$985	\$669
15	\$2,905	\$1,015	\$689

8mm

Finger Size	\$1,600 Platinum	\$1,400 14kt Gold	\$1,400 10kt Gold
4	\$2,045	\$725	\$515
5	\$2,155	\$759	\$539
6	\$2,255	\$769	\$565
7	\$2,365	\$859	\$589
8	\$2,469	\$859	\$615
9	\$2,579	\$915	\$645
10	\$2,685	\$935	\$665
11	\$2,789	\$955	\$695
12	\$2,899	\$1,009	\$719
13	\$3,055	\$1,035	\$745
14	\$3,109	\$1,069	\$775
15	\$3,529	\$1,119	\$795

10mm

Finger Size	\$1,600 Platinum	\$1,400 14kt Gold	\$1,400 10kt Gold
4	\$2,485	\$875	\$625
5	\$2,609	\$925	\$655
6	\$2,735	\$959	\$685
7	\$2,855	\$995	\$715
8	\$2,979	\$1,045	\$769
9	\$3,105	\$1,115	\$779
10	\$3,225	\$1,135	\$809
11	\$3,349	\$1,175	\$845
12	\$3,475	\$1,235	\$875
13	\$3,659	\$1,265	\$905
14	\$3,915	\$1,309	\$935
15	\$4,205	\$1,355	\$969

12mm

Finger Size	\$1,600 Platinum	\$1,400 14kt Gold	\$1,400 10kt Gold
4	\$3,249	\$1,159	\$809
5	\$3,425	\$1,219	\$849
6	\$3,589	\$1,259	\$889
7	\$3,765	\$1,285	\$929

Finger Size	\$1,600 Platinum	\$1,400 14kt Gold	\$1,400 10kt Gold
8	\$3,935	\$1,359	\$969
9	\$4,105	\$1,435	\$1,009
10	\$4,275	\$1,495	\$1,049
11	\$4,445	\$1,529	\$1,089

Finger Size	\$1,600 Platinum	\$1,400 14kt Gold	\$1,400 10kt Gold
12	\$4,619	\$1,559	\$1,129
13	\$4,789	\$1,589	\$1,169
14	\$4,965	\$1,729	\$1,209
15	\$5,129	\$1,799	\$1,249

**HRL** **Half Round Light**

Flat against the finger, domed away from the finger, thickness approximately 70% of HR.

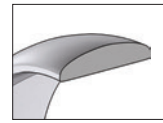

cross sectional view  
Avg thickness 1.17mm

**Available Widths**



**Available Finger Sizes**

4 | 4.5 | 5 | 5.5 | 6 | 6.5 | 7 | 7.5 | 8 | 8.5 | 9 | 9.5 | 10 | 10.5 | 11 | 11.5 | 12 | 12.5 | 13 | 13.5 | 14 | 14.5 | 15 | 15.5

**Special Finishes**

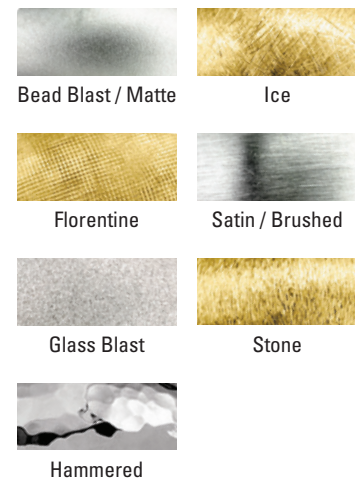

**Available Metal Qualities**

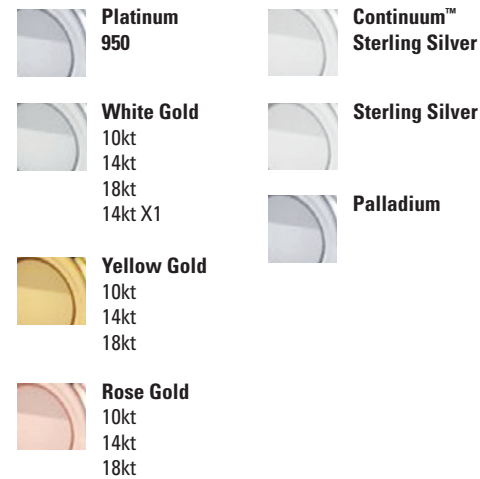

**Engraving**

Engrave a message for \$30 per location. Add a color fill for \$10. Use your own handwriting or choose from:

Typewriter  
Corinthia  
Bookman Old Style  
Lucida Handwriting  
Old English  
Script *MS Bold*  
Colonna MT  
Edwardian Script

See **page 968** for engraving and special finish details.

**HRL**

**2mm**

Finger Size	\$1,600 Platinum	\$1,400 14kt Gold	\$1,400 10kt Gold
4	\$459	\$165	\$125
5	\$475	\$179	\$135
6	\$535	\$185	\$139
7	\$505	\$189	\$145
8	\$525	\$199	\$149
9	\$539	\$199	\$155
10	\$555	\$215	\$159
11	\$575	\$209	\$165
12	\$589	\$225	\$169
13	\$605	\$229	\$175
14	\$625	\$235	\$179
15	\$635	\$245	\$185

**2.5mm**

Finger Size	\$1,600 Platinum	\$1,400 14kt Gold	\$1,400 10kt Gold
4	\$679	\$205	\$149
5	\$669	\$219	\$155
6	\$595	\$225	\$165
7	\$615	\$235	\$165
8	\$639	\$249	\$175
9	\$665	\$245	\$179
10	\$689	\$265	\$185
11	\$715	\$259	\$195
12	\$735	\$275	\$199
13	\$755	\$285	\$205
14	\$779	\$295	\$209
15	\$805	\$299	\$215

**3mm**

Finger Size	\$1,600 Platinum	\$1,400 14kt Gold	\$1,400 10kt Gold
4	\$615	\$229	\$169
5	\$645	\$245	\$175
6	\$679	\$249	\$185
7	\$715	\$265	\$195
8	\$749	\$279	\$199
9	\$779	\$279	\$205
10	\$815	\$299	\$215
11	\$849	\$289	\$225
12	\$885	\$315	\$229
13	\$919	\$315	\$239
14	\$955	\$345	\$245
15	\$985	\$345	\$255

**4mm**

Finger Size	\$1,600 Platinum	\$1,400 14kt Gold	\$1,400 10kt Gold
4	\$849	\$295	\$219
5	\$889	\$315	\$229
6	\$929	\$335	\$239
7	\$969	\$349	\$249
8	\$1,009	\$365	\$259
9	\$1,049	\$369	\$269
10	\$1,095	\$385	\$279
11	\$1,129	\$395	\$289
12	\$1,169	\$415	\$305
13	\$1,215	\$435	\$309
14	\$1,249	\$445	\$325
15	\$1,295	\$465	\$335

**5mm**

Finger Size	\$1,600 Platinum	\$1,400 14kt Gold	\$1,400 10kt Gold
4	\$1,025	\$365	\$265
5	\$1,075	\$389	\$275
6	\$1,129	\$395	\$285
7	\$1,175	\$415	\$299
8	\$1,225	\$449	\$315
9	\$1,279	\$445	\$325
10	\$1,329	\$479	\$335
11	\$1,379	\$495	\$349
12	\$1,429	\$505	\$359
13	\$1,479	\$525	\$375
14	\$1,529	\$525	\$385
15	\$1,579	\$535	\$399

**6mm**

Finger Size	\$1,600 Platinum	\$1,400 14kt Gold	\$1,400 10kt Gold
4	\$1,219	\$429	\$309
5	\$1,279	\$465	\$325
6	\$1,345	\$465	\$339
7	\$1,405	\$505	\$355
8	\$1,465	\$529	\$369
9	\$1,529	\$545	\$385
10	\$1,595	\$565	\$405
11	\$1,655	\$559	\$415
12	\$1,715	\$595	\$435
13	\$1,779	\$615	\$445
14	\$1,839	\$645	\$465
15	\$1,905	\$655	\$479

**7mm**

Finger Size	\$1,600 Platinum	\$1,400 14kt Gold	\$1,400 10kt Gold
4	\$1,395	\$495	\$355
5	\$1,465	\$529	\$369
6	\$1,529	\$535	\$389
7	\$1,615	\$579	\$405
8	\$1,669	\$589	\$425
9	\$1,739	\$605	\$439
10	\$1,809	\$639	\$455
11	\$1,879	\$649	\$475
12	\$1,945	\$665	\$489
13	\$2,015	\$715	\$505
14	\$2,085	\$745	\$525
15	\$2,155	\$725	\$539

**8mm**

Finger Size	\$1,600 Platinum	\$1,400 14kt Gold	\$1,400 10kt Gold
4	\$1,565	\$565	\$399
5	\$1,649	\$585	\$419
6	\$1,735	\$605	\$439
7	\$1,815	\$655	\$455
8	\$1,899	\$675	\$475
9	\$1,985	\$705	\$495
10	\$2,065	\$729	\$515
11	\$2,155	\$749	\$535
12	\$2,235	\$785	\$555
13	\$2,315	\$815	\$575
14	\$2,405	\$805	\$589
15	\$2,485	\$835	\$609

**10mm**

Finger Size	\$1,600 Platinum	\$1,400 14kt Gold	\$1,400 10kt Gold
4	\$1,715	\$699	\$485
5	\$1,799	\$729	\$775
6	\$1,885	\$785	\$535
7	\$1,965	\$795	\$555
8	\$2,049	\$825	\$579
9	\$2,135	\$855	\$605
10	\$2,219	\$885	\$665
11	\$2,299	\$915	\$639
12	\$2,385	\$945	\$675
13	\$2,469	\$975	\$699
14	\$2,549	\$1,009	\$679
15	\$2,635	\$1,039	\$749



**HRT**

**Half Round Tapered**

Flat surface against the finger, domed surface away from the finger, tapering to approximately half the width of the top.



cross sectional view  
Avg thickness 1.4mm

**HRE**

**Half Round Edge**

Flat surface against the finger, domed surface away from the finger, with narrow polished edges.

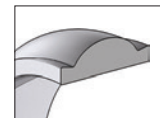

cross sectional view  
Avg thickness 1.75mm

**Available Widths**

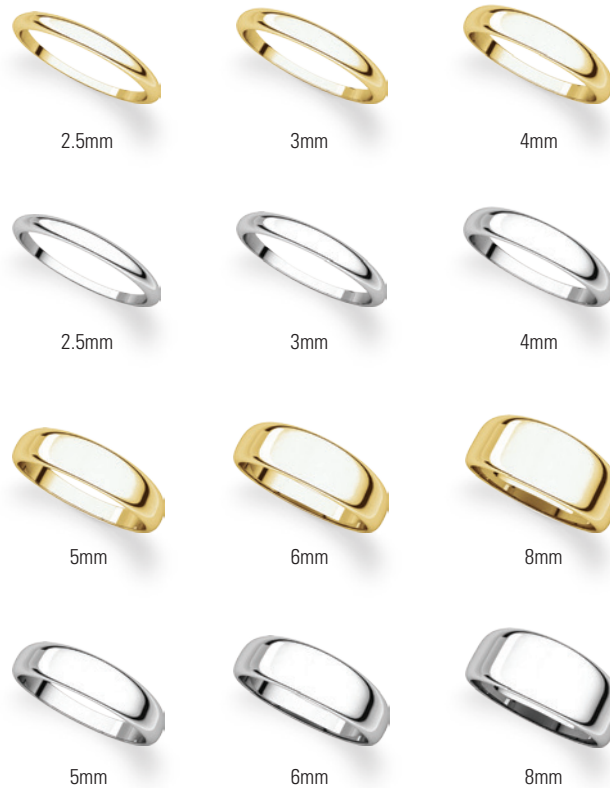

**Available Widths**



**Available Finger Sizes**

4 | 4.5 | 5 | 5.5 | 6 | 6.5 | 7 | 7.5 | 8 | 8.5 | 9 | 9.5 | 10 | 10.5 | 11 | 11.5 | 12 | 12.5 | 13 | 13.5 | 14 | 14.5 | 15 | 15.5

**Available Metal Qualities**

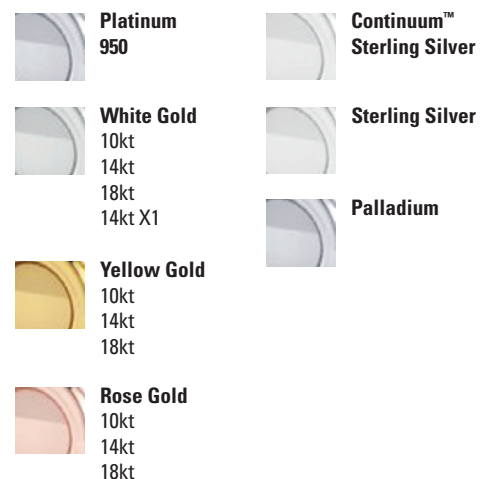

**Engraving**

Engrave a message for \$30 per location. Add a color fill for \$10. Use your own handwriting or choose from:

- Typewriter
- Corinthia
- Bookman Old Style
- Lucida Handwriting
- Old English
- Script *MS Bold*
- Colonna MT
- Edwardian Script

See **page 968** for engraving and special finish details.

**HRT**

**2.5mm tapers to 1.75mm**

Finger Size	\$1,600 Platinum	\$1,400 14kt Gold	\$1,400 10kt Gold
6	\$639	\$225	\$175
10	\$789	\$265	\$185

**3mm tapers to 2mm**

Finger Size	\$1,600 Platinum	\$1,400 14kt Gold	\$1,400 10kt Gold
6	\$719	\$275	\$189
10	\$889	\$315	\$225

**4mm tapers to 2mm**

Finger Size	\$1,600 Platinum	\$1,400 14kt Gold	\$1,400 10kt Gold
6	\$855	\$315	\$225
10	\$1,089	\$365	\$269

**5mm tapers to 3mm**

Finger Size	\$1,600 Platinum	\$1,400 14kt Gold	\$1,400 10kt Gold
6	\$1,175	\$389	\$285
10	\$1,335	\$445	\$329

**6mm tapers to 3mm**

Finger Size	\$1,600 Platinum	\$1,400 14kt Gold	\$1,400 10kt Gold
6	\$1,365	\$449	\$315
10	\$1,515	\$499	\$379

**8mm tapers to 4mm**

Finger Size	\$1,600 Platinum	\$1,400 14kt Gold	\$1,400 10kt Gold
6	\$1,709	\$565	\$405
10	\$2,065	\$675	\$485

**HRE**

**2mm**

Finger Size	\$1,600 Platinum	\$1,400 14kt Gold	\$1,400 10kt Gold
4	\$499	\$185	\$149
5	\$555	\$195	\$155
6	\$625	\$205	\$155
7	\$519	\$185	\$165
8	\$679	\$235	\$169
9	\$705	\$245	\$175
10	\$725	\$245	\$185
11	\$725	\$249	\$189
12	\$815	\$279	\$195
13	\$849	\$289	\$199
14	\$889	\$305	\$205
15	\$925	\$315	\$209

**2.5mm**

Finger Size	\$1,600 Platinum	\$1,400 14kt Gold	\$1,400 10kt Gold
4	\$669	\$235	\$175
5	\$629	\$245	\$185
6	\$755	\$259	\$189
7	\$769	\$265	\$205
8	\$829	\$285	\$209
9	\$855	\$295	\$215
10	\$865	\$295	\$219
11	\$899	\$305	\$225
12	\$969	\$329	\$235
13	\$1,009	\$339	\$239
14	\$1,049	\$355	\$245
15	\$1,085	\$365	\$255

**3mm**

Finger Size	\$1,600 Platinum	\$1,400 14kt Gold	\$1,400 10kt Gold
4	\$669	\$285	\$209
5	\$885	\$295	\$219
6	\$919	\$315	\$235
7	\$939	\$319	\$235
8	\$1,059	\$329	\$245
9	\$1,005	\$339	\$255
10	\$1,049	\$355	\$259
11	\$1,085	\$365	\$269
12	\$1,139	\$385	\$275
13	\$1,165	\$389	\$285
14	\$1,199	\$405	\$295
15	\$1,245	\$419	\$299

**4mm**

Finger Size	\$1,600 Platinum	\$1,400 14kt Gold	\$1,400 10kt Gold
4	\$1,059	\$355	\$305
5	\$1,195	\$399	\$295
6	\$1,265	\$425	\$305
7	\$1,279	\$415	\$315
8	\$1,305	\$449	\$329
9	\$1,439	\$475	\$339
10	\$1,515	\$489	\$355
11	\$1,525	\$505	\$365
12	\$1,585	\$525	\$379
13	\$1,645	\$545	\$385
14	\$1,689	\$559	\$405
15	\$1,539	\$515	\$415

**5mm**

Finger Size	\$1,600 Platinum	\$1,400 14kt Gold	\$1,400 10kt Gold
4	\$1,465	\$489	\$355
5	\$1,519	\$505	\$369
6	\$1,619	\$539	\$389
7	\$1,735	\$565	\$405
8	\$1,585	\$595	\$419
9	\$1,645	\$615	\$439
10	\$1,809	\$625	\$455
11	\$1,765	\$655	\$475
12	\$1,935	\$679	\$489
13	\$2,055	\$709	\$505
14	\$2,155	\$735	\$525
15	\$2,265	\$745	\$545

**6mm**

Finger Size	\$1,600 Platinum	\$1,400 14kt Gold	\$1,400 10kt Gold
4	\$1,835	\$609	\$445
5	\$1,935	\$639	\$465
6	\$1,905	\$599	\$485
7	\$2,139	\$705	\$505
8	\$2,079	\$705	\$529
9	\$2,055	\$765	\$545
10	\$2,125	\$755	\$565
11	\$2,185	\$819	\$579
12	\$3,819	\$845	\$605
13	\$4,025	\$875	\$619
14	\$4,305	\$825	\$639
15	\$4,625	\$915	\$659

**8mm**

Finger Size	\$1,600 Platinum	\$1,400 14kt Gold	\$1,400 10kt Gold
4	\$2,745	\$899	\$639
5	\$2,875	\$945	\$665
6	\$2,875	\$945	\$689
7	\$3,145	\$1,029	\$725

Finger Size	\$1,600 Platinum	\$1,400 14kt Gold	\$1,400 10kt Gold
8	\$2,609	\$859	\$755
9	\$3,415	\$1,119	\$785
10	\$3,605	\$1,099	\$805
11	\$3,645	\$1,189	\$839

Finger Size	\$1,600 Platinum	\$1,400 14kt Gold	\$1,400 10kt Gold
12	\$3,749	\$1,225	\$869
13	\$3,939	\$1,285	\$899
14	\$3,915	\$1,279	\$929
15	\$4,125	\$1,345	\$955

**IR** Inside Round

Also called Comfort-Fit, rounded surface against the finger, domed surface away from the finger.

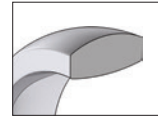

cross sectional view  
Avg thickness 2.25mm

**Available Widths**



**Available Finger Sizes**

4 | 4.5 | 5 | 5.5 | 6 | 6.5 | 7 | 7.5 | 8 | 8.5 | 9 | 9.5 | 10 | 10.5 | 11 | 11.5 | 12 | 12.5 | 13 | 13.5 | 14 | 14.5 | 15 | 15.5

**Special Finishes**

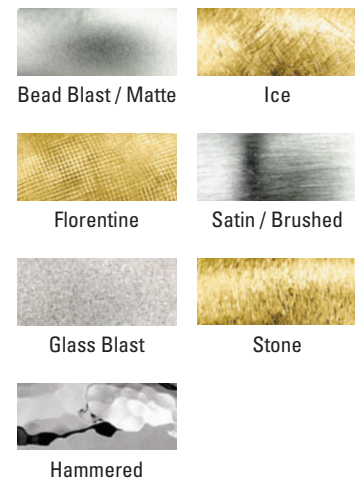

**Available Metal Qualities**

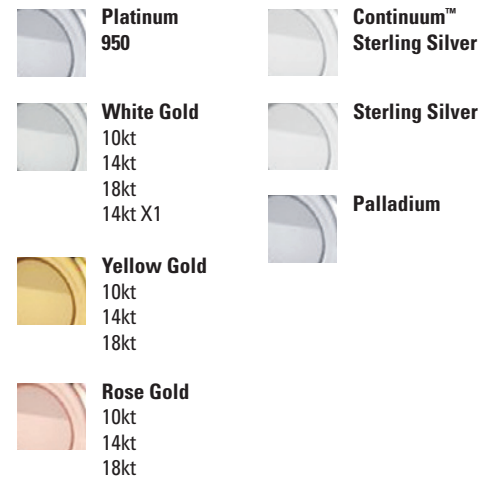

**Engraving**

Engrave a message for \$30 per location. Add a color fill for \$10. Use your own handwriting or choose from:

Typewriter  
Corinthia  
Bookman Old Style  
Lucida Handwriting  
Old English  
Script MT Bold  
Colonna MT  
Edwardian Script

See **page 968** for engraving and special finish details.

**IR**

**2mm**

Finger Size	\$1,600 Platinum	\$1,400 14kt Gold	\$1,400 10kt Gold
4	\$749	\$279	\$179
5	\$775	\$275	\$185
6	\$805	\$285	\$195
7	\$835	\$299	\$199
8	\$859	\$299	\$205
9	\$885	\$315	\$229
10	\$915	\$325	\$215
11	\$945	\$335	\$245
12	\$969	\$339	\$255
13	\$999	\$355	\$259
14	\$1,029	\$365	\$265
15	\$1,055	\$375	\$269

**3mm**

Finger Size	\$1,600 Platinum	\$1,400 14kt Gold	\$1,400 10kt Gold
4	\$1,305	\$459	\$335
5	\$1,065	\$489	\$349
6	\$1,429	\$509	\$365
7	\$1,495	\$525	\$379
8	\$1,555	\$535	\$389
9	\$1,615	\$555	\$405
10	\$1,679	\$569	\$419
11	\$1,745	\$609	\$435
12	\$1,805	\$629	\$449
13	\$1,865	\$649	\$465
14	\$1,929	\$649	\$309
15	\$1,989	\$685	\$489

**4mm**

Finger Size	\$1,600 Platinum	\$1,400 14kt Gold	\$1,400 10kt Gold
4	\$1,635	\$595	\$425
5	\$1,715	\$625	\$445
6	\$1,795	\$649	\$465
7	\$1,875	\$689	\$485
8	\$1,955	\$709	\$505
9	\$2,035	\$735	\$525
10	\$2,115	\$745	\$539
11	\$2,195	\$769	\$559
12	\$2,275	\$795	\$579
13	\$2,355	\$835	\$595
14	\$2,435	\$809	\$615
15	\$2,515	\$905	\$635

**5mm**

Finger Size	\$1,600 Platinum	\$1,400 14kt Gold	\$1,400 10kt Gold
4	\$2,025	\$725	\$585
5	\$2,119	\$765	\$545
6	\$2,215	\$795	\$565
7	\$2,305	\$839	\$589
8	\$2,405	\$855	\$609
9	\$2,495	\$895	\$635
10	\$2,589	\$915	\$655
11	\$2,689	\$939	\$675
12	\$2,785	\$969	\$699
13	\$2,869	\$1,015	\$719
14	\$2,969	\$1,055	\$749
15	\$3,059	\$1,085	\$765

**6mm**

Finger Size	\$1,600 Platinum	\$1,400 14kt Gold	\$1,400 10kt Gold
4	\$2,385	\$859	\$705
5	\$2,499	\$895	\$725
6	\$2,615	\$965	\$765
7	\$2,729	\$999	\$795
8	\$2,845	\$1,009	\$825
9	\$2,965	\$1,079	\$859
10	\$3,079	\$1,109	\$889
11	\$3,195	\$1,175	\$919
12	\$3,315	\$1,195	\$949
13	\$3,429	\$1,245	\$979
14	\$3,545	\$1,255	\$1,015
15	\$3,659	\$1,235	\$1,045

**7mm**

Finger Size	\$1,600 Platinum	\$1,400 14kt Gold	\$1,400 10kt Gold
4	\$2,759	\$925	\$705
5	\$2,905	\$1,035	\$725
6	\$3,145	\$1,089	\$765
7	\$3,185	\$1,129	\$795
8	\$3,319	\$1,159	\$825
9	\$3,465	\$1,209	\$859
10	\$3,599	\$1,239	\$889
11	\$3,745	\$1,305	\$919
12	\$3,879	\$1,345	\$949
13	\$4,019	\$1,395	\$979
14	\$4,159	\$1,419	\$1,015
15	\$4,299	\$1,485	\$1,045

**8mm**

Finger Size	\$1,600 Platinum	\$1,400 14kt Gold	\$1,400 10kt Gold
4	\$3,149	\$1,075	\$799
5	\$3,309	\$1,155	\$835
6	\$3,469	\$1,199	\$879
7	\$3,629	\$1,269	\$909
8	\$3,795	\$1,385	\$945
9	\$3,955	\$1,389	\$979
10	\$4,115	\$1,409	\$1,015
11	\$4,275	\$1,475	\$1,049
12	\$4,435	\$1,529	\$1,085
13	\$4,595	\$1,559	\$1,125
14	\$4,755	\$1,655	\$1,159
15	\$4,919	\$1,709	\$1,195





**IRL** Inside Round Light

Also called Comfort-Fit Light, rounded against the finger, domed away from the finger, thickness approximately 70% of Inside Round.

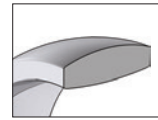

cross sectional view  
Avg thickness 1.7mm

Available Widths



Available Finger Sizes

4 | 4.5 | 5 | 5.5 | 6 | 6.5 | 7 | 7.5 | 8 | 8.5 | 9 | 9.5 | 10 | 10.5 | 11 | 11.5 | 12 | 12.5 | 13 | 13.5 | 14 | 14.5 | 15 | 15.5

Special Finishes

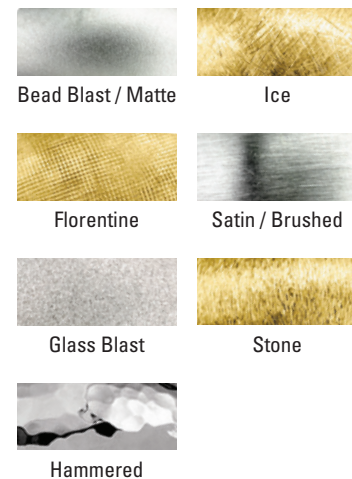

Available Metal Qualities

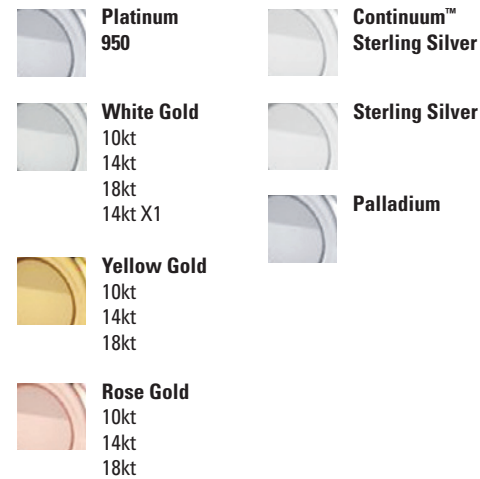

Engraving

Engrave a message for \$30 per location. Add a color fill for \$10. Use your own handwriting or choose from:

Typewriter  
Corinthia  
Bookman Old Style  
Lucida Handwriting  
Old English  
Script MT Bold  
Colonna MT  
Edwardian Script

See page 968 for engraving and special finish details.

**IRL**

2mm

Finger Size	\$1,600 Platinum	\$1,400 14kt Gold	\$1,400 10kt Gold
4	\$585	\$199	\$149
5	\$605	\$209	\$155
6	\$629	\$245	\$165
7	\$655	\$225	\$169
8	\$675	\$235	\$175
9	\$695	\$245	\$179
10	\$719	\$255	\$185
11	\$745	\$259	\$195
12	\$765	\$269	\$195
13	\$789	\$275	\$205
14	\$809	\$285	\$209
15	\$835	\$295	\$215

3mm

Finger Size	\$1,600 Platinum	\$1,400 14kt Gold	\$1,400 10kt Gold
4	\$835	\$299	\$219
5	\$875	\$315	\$229
6	\$915	\$325	\$235
7	\$955	\$339	\$245
8	\$995	\$355	\$255
9	\$1,029	\$365	\$265
10	\$1,069	\$379	\$275
11	\$1,109	\$389	\$279
12	\$1,149	\$405	\$289
13	\$1,205	\$419	\$299
14	\$1,955	\$445	\$309
15	\$2,095	\$445	\$315

4mm

Finger Size	\$1,600 Platinum	\$1,400 14kt Gold	\$1,400 10kt Gold
4	\$1,149	\$409	\$295
5	\$1,205	\$435	\$309
6	\$1,255	\$445	\$319
7	\$1,309	\$465	\$335
8	\$1,365	\$495	\$345
9	\$1,419	\$509	\$359
10	\$1,475	\$525	\$375
11	\$1,529	\$535	\$385
12	\$1,585	\$549	\$399
13	\$1,639	\$565	\$415
14	\$1,775	\$599	\$425
15	\$1,905	\$615	\$439

5mm

Finger Size	\$1,600 Platinum	\$1,400 14kt Gold	\$1,400 10kt Gold
4	\$1,425	\$509	\$365
5	\$1,499	\$535	\$379
6	\$1,565	\$575	\$395
7	\$1,635	\$599	\$415
8	\$1,705	\$625	\$429
9	\$1,779	\$609	\$445
10	\$1,885	\$649	\$465
11	\$1,915	\$675	\$479
12	\$1,985	\$695	\$495
13	\$2,095	\$719	\$509
14	\$2,235	\$745	\$525
15	\$2,405	\$785	\$545

6mm

Finger Size	\$1,600 Platinum	\$1,400 14kt Gold	\$1,400 10kt Gold
4	\$1,759	\$609	\$455
5	\$1,849	\$655	\$475
6	\$1,939	\$695	\$489
7	\$2,025	\$705	\$509
8	\$2,115	\$729	\$529
9	\$2,205	\$775	\$549
10	\$2,295	\$785	\$569
11	\$2,379	\$805	\$589
12	\$2,469	\$835	\$609
13	\$2,419	\$889	\$629
14	\$4,285	\$919	\$645
15	\$2,515	\$945	\$665

7mm

Finger Size	\$1,600 Platinum	\$1,400 14kt Gold	\$1,400 10kt Gold
4	\$2,019	\$725	\$515
5	\$2,115	\$755	\$539
6	\$2,215	\$755	\$559
7	\$2,315	\$825	\$585
8	\$2,415	\$849	\$605
9	\$2,515	\$875	\$625
10	\$2,609	\$909	\$649
11	\$2,709	\$955	\$675
12	\$2,809	\$985	\$695
13	\$2,685	\$1,085	\$725
14	\$4,875	\$1,045	\$739
15	\$2,865	\$1,105	\$765

8mm

Finger Size	\$1,600 Platinum	\$1,400 14kt Gold	\$1,400 10kt Gold
4	\$2,345	\$835	\$595
5	\$2,465	\$879	\$619
6	\$2,575	\$919	\$645
7	\$2,689	\$939	\$675
8	\$2,805	\$995	\$699
9	\$2,919	\$1,055	\$725
10	\$3,035	\$1,055	\$755
11	\$3,145	\$1,109	\$779
12	\$3,259	\$1,145	\$805
13	\$3,155	\$1,189	\$835
14	\$3,259	\$1,199	\$859
15	\$6,079	\$1,279	\$885



**IRH**

**Inside Round Heavy**

Also called Heavy Comfort-Fit, rounded surface against the finger, domed surface away from the finger, thickness approximately 15% greater than IR.

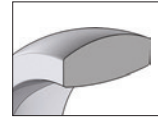

cross sectional view  
Avg thickness 2.6mm

**Available Widths**



**Available Finger Sizes**

4 | 4.5 | 5 | 5.5 | 6 | 6.5 | 7 | 7.5 | 8 | 8.5 | 9 | 9.5 | 10 | 10.5 | 11 | 11.5 | 12 | 12.5 | 13 | 13.5 | 14 | 14.5 | 15 | 15.5

**Special Finishes**

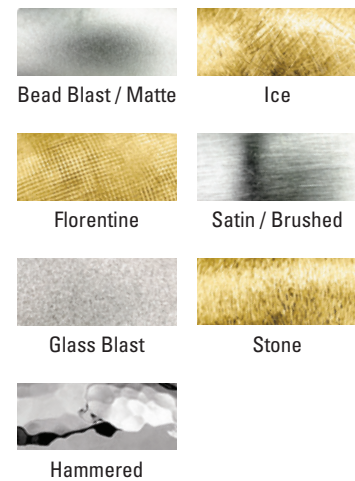

**Available Metal Qualities**

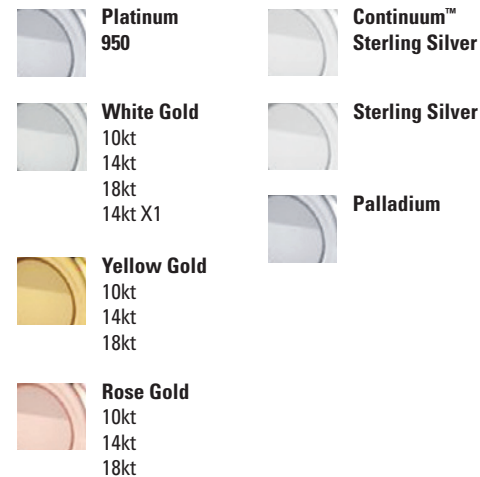

**Engraving**

Engrave a message for \$30 per location. Add a color fill for \$10. Use your own handwriting or choose from:

- Typewriter
- Corinthia*
- Bookman Old Style
- Lucida Handwriting*
- Old English**
- Script MT Bold**
- Colonna MT
- Edwardian Script*

See **page 968** for engraving and special finish details.

**IRH**

**3mm**

Finger Size	\$1,600 Platinum	\$1,400 14kt Gold	\$1,400 10kt Gold
4	\$1,529	\$535	\$435
5	\$1,599	\$555	\$435
6	\$1,655	\$575	\$455
7	\$1,709	\$605	\$475
8	\$1,805	\$629	\$495
9	\$1,875	\$655	\$515
10	\$1,925	\$679	\$535
11	\$2,019	\$705	\$555
12	\$2,429	\$729	\$575
13	\$2,309	\$755	\$595
14	\$2,389	\$779	\$615
15	\$2,469	\$805	\$635

**4mm**

Finger Size	\$1,600 Platinum	\$1,400 14kt Gold	\$1,400 10kt Gold
4	\$2,009	\$715	\$535
5	\$2,129	\$745	\$515
6	\$2,175	\$755	\$585
7	\$2,315	\$779	\$609
8	\$2,395	\$809	\$635
9	\$2,469	\$845	\$659
10	\$2,555	\$875	\$685
11	\$2,659	\$905	\$639
12	\$2,735	\$939	\$735
13	\$2,979	\$969	\$759
14	\$2,659	\$1,005	\$785
15	\$3,179	\$1,035	\$809

**6mm**

Finger Size	\$1,600 Platinum	\$1,400 14kt Gold	\$1,400 10kt Gold
4	\$2,925	\$1,049	\$819
5	\$3,175	\$1,079	\$845
6	\$3,239	\$1,145	\$935
7	\$3,375	\$1,259	\$975
8	\$3,535	\$1,249	\$975
9	\$3,629	\$1,315	\$995
10	\$3,789	\$1,335	\$965
11	\$3,955	\$1,375	\$1,069
12	\$4,045	\$1,445	\$1,125
13	\$4,569	\$1,485	\$1,025
14	\$4,729	\$1,535	\$1,145
15	\$4,885	\$1,585	\$1,125





**MG** **Milgrain**

Flat surface against the finger, domed surface away from the finger, with narrow beaded edges.

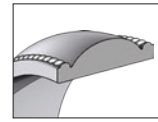

cross sectional view  
Avg thickness 1.75mm

**Available Widths**



2.5mm



3mm



4mm



2.5mm



3mm



4mm



5mm



6mm



8mm



5mm



6mm



8mm

**Available Finger Sizes**

4 | 4.5 | 5 | 5.5 | 6 | 6.5 | 7 | 7.5 | 8 | 8.5 | 9 | 9.5 | 10 | 10.5 | 11 | 11.5 | 12 | 12.5 | 13 | 13.5 | 14 | 14.5 | 15 | 15.5

**Special Finishes**



Bead Blast / Matte



Ice



Glass Blast

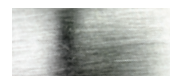

Satin / Brushed

**Available Metal Qualities**



**Platinum 950**



**Continuum™ Sterling Silver**



**White Gold 10kt**



**Sterling Silver**



**14kt**



**Palladium**



**18kt**



**14kt X1**



**Yellow Gold 10kt**



**10kt**



**14kt**



**18kt**

**Engraving**

Engrave a message for \$30 per location. Add a color fill for \$10. Use your own handwriting or choose from:

- Typewriter
- Corinthia
- Bookman Old Style
- Lucida Handwriting
- Old English
- Script MT Bold
- Colonna MT
- Edwardian Script

See **page 968** for engraving and special finish details.

**MG**

**2.5mm**

Finger Size	\$1,600 Platinum	\$1,400 14kt Gold	\$1,400 10kt Gold
4	\$645	\$239	\$185
5	\$619	\$249	\$189
6	\$659	\$259	\$195
7	\$695	\$265	\$199
8	\$735	\$275	\$205
9	\$775	\$285	\$209
10	\$809	\$289	\$215
11	\$849	\$299	\$225
12	\$889	\$309	\$229
13	\$929	\$315	\$235
14	\$969	\$325	\$239
15	\$1,005	\$335	\$245

**3mm**

Finger Size	\$1,600 Platinum	\$1,400 14kt Gold	\$1,400 10kt Gold
4	\$735	\$285	\$209
5	\$809	\$295	\$219
6	\$795	\$309	\$229
7	\$825	\$325	\$239
8	\$855	\$335	\$249
9	\$885	\$349	\$255
10	\$909	\$365	\$265
11	\$939	\$375	\$275
12	\$969	\$389	\$285
13	\$999	\$405	\$295
14	\$1,029	\$419	\$305
15	\$1,059	\$435	\$315

**4mm**

Finger Size	\$1,600 Platinum	\$1,400 14kt Gold	\$1,400 10kt Gold
4	\$1,015	\$389	\$285
5	\$1,059	\$405	\$295
6	\$1,105	\$425	\$309
7	\$1,149	\$439	\$319
8	\$1,195	\$455	\$335
9	\$1,239	\$475	\$345
10	\$1,285	\$489	\$355
11	\$1,335	\$509	\$369
12	\$1,379	\$525	\$379
13	\$1,425	\$545	\$395
14	\$1,469	\$565	\$405
15	\$1,515	\$579	\$415

**5mm**

Finger Size	\$1,600 Platinum	\$1,400 14kt Gold	\$1,400 10kt Gold
4	\$1,305	\$505	\$365
5	\$1,369	\$525	\$379
6	\$1,435	\$549	\$395
7	\$1,499	\$569	\$409
8	\$1,565	\$589	\$425
9	\$1,629	\$609	\$439
10	\$1,695	\$635	\$455
11	\$1,755	\$655	\$469
12	\$1,825	\$675	\$485
13	\$1,885	\$699	\$499
14	\$1,955	\$719	\$515
15	\$2,015	\$739	\$529

**6mm**

Finger Size	\$1,600 Platinum	\$1,400 14kt Gold	\$1,400 10kt Gold
4	\$1,655	\$629	\$449
5	\$1,735	\$655	\$469
6	\$1,815	\$679	\$485
7	\$1,899	\$709	\$505
8	\$1,979	\$735	\$525
9	\$2,059	\$765	\$545
10	\$2,139	\$789	\$565
11	\$2,219	\$815	\$579
12	\$2,305	\$845	\$599
13	\$2,385	\$869	\$619
14	\$2,465	\$895	\$635
15	\$2,545	\$925	\$655

**8mm**

Finger Size	\$1,600 Platinum	\$1,400 14kt Gold	\$1,400 10kt Gold
4	\$2,395	\$899	\$639
5	\$2,509	\$939	\$665
6	\$2,629	\$979	\$695
7	\$2,749	\$1,019	\$725
8	\$2,869	\$985	\$749
9	\$2,995	\$1,025	\$779
10	\$3,109	\$1,069	\$805
11	\$3,229	\$1,109	\$835
12	\$3,349	\$1,155	\$865
13	\$3,469	\$1,195	\$895
14	\$3,589	\$1,235	\$889
15	\$3,709	\$1,275	\$949



**MGL**

**Milgrain Light**

Flat surface against the finger, domed surface away from the finger, with narrow beaded edges, averages 72% as thick as standard Milgrain.

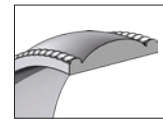

cross sectional view  
Avg thickness 1.15mm

**Available Widths**



**MGRL**

**Milgrain Light Comfort-Fit**

Rounded surface against the finger, domed surface away from the finger, with narrow beaded edges, averages 84% as thick as Milgrain Comfort-Fit.

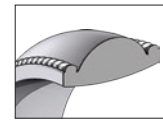

cross sectional view  
Avg thickness 2mm

**Available Widths**

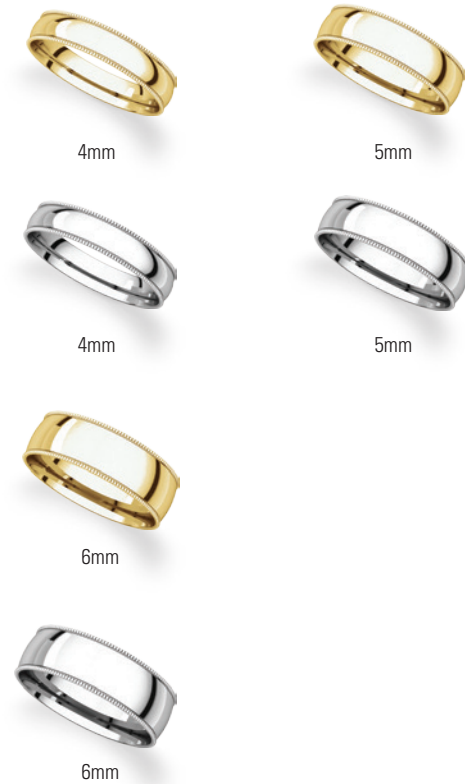

**Available Finger Sizes**

4 | 4.5 | 5 | 5.5 | 6 | 6.5 | 7 | 7.5 | 8 | 8.5 | 9 | 9.5 | 10 | 10.5 | 11 | 11.5 | 12 | 12.5 | 13 | 13.5 | 14 | 14.5 | 15 | 15.5

**Special Finishes**

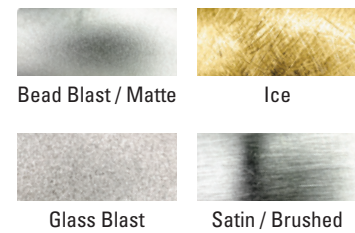

**Available Metal Qualities**

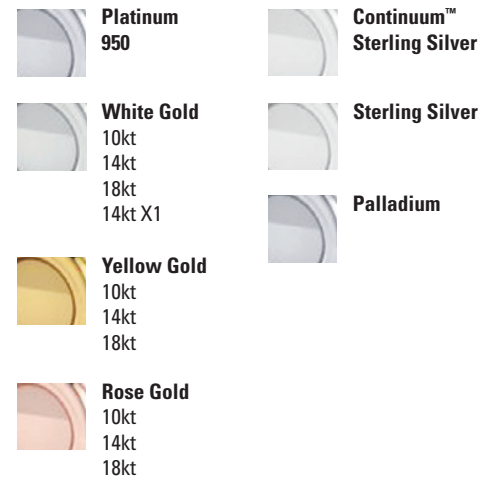

**Engraving**

Engrave a message for \$30 per location. Add a color fill for \$10. Use your own handwriting or choose from:

Typewriter  
*Corinthia*  
Bookman Old Style  
*Lucida Handwriting*  
**Old English**  
*Script MT Bold*  
Colonna MT  
*Edwardian Script*

See **page 968** for engraving and special finish details.

**MGL**

**3mm**

Finger Size	\$1,600 Platinum	\$1,400 14kt Gold	\$1,400 10kt Gold
4	\$645	\$225	\$169
5	\$669	\$235	\$175
6	\$699	\$245	\$185
7	\$725	\$255	\$189
8	\$749	\$259	\$195
9	\$695	\$269	\$199
10	\$809	\$279	\$209
11	\$839	\$289	\$215
12	\$865	\$295	\$219
13	\$889	\$305	\$225
14	\$939	\$315	\$235
15	\$949	\$325	\$239

**5mm**

Finger Size	\$1,600 Platinum	\$1,400 14kt Gold	\$1,400 10kt Gold
4	\$1,059	\$359	\$265
5	\$1,019	\$375	\$275
6	\$1,149	\$389	\$285
7	\$1,195	\$405	\$295
8	\$1,235	\$415	\$305
9	\$1,273	\$429	\$315
10	\$1,225	\$445	\$325
11	\$1,369	\$459	\$335
12	\$1,415	\$475	\$345
13	\$1,455	\$485	\$355
14	\$1,495	\$499	\$365
15	\$1,539	\$515	\$369

**MGRL**

**4mm**

Finger Size	\$1,600 Platinum	\$1,400 14kt Gold	\$1,400 10kt Gold
4	\$1,269	\$465	\$339
5	\$1,305	\$479	\$355
6	\$1,385	\$499	\$365
7	\$1,425	\$519	\$379
8	\$1,439	\$539	\$395
9	\$1,509	\$559	\$405
10	\$1,559	\$575	\$415
11	\$1,625	\$595	\$429
12	\$1,749	\$615	\$445
13	\$1,705	\$635	\$745
14	\$1,849	\$655	\$769
15	\$1,905	\$675	\$485

**4mm**

Finger Size	\$1,600 Platinum	\$1,400 14kt Gold	\$1,400 10kt Gold
4	\$819	\$285	\$209
5	\$865	\$295	\$219
6	\$899	\$309	\$229
7	\$935	\$319	\$235
8	\$975	\$335	\$245
9	\$1,015	\$345	\$255
10	\$1,049	\$355	\$259
11	\$1,085	\$369	\$269
12	\$1,125	\$379	\$279
13	\$1,165	\$395	\$285
14	\$1,199	\$405	\$295
15	\$1,235	\$415	\$305

**6mm**

Finger Size	\$1,600 Platinum	\$1,400 14kt Gold	\$1,400 10kt Gold
4	\$1,275	\$429	\$309
5	\$1,335	\$445	\$325
6	\$1,385	\$465	\$335
7	\$1,439	\$485	\$349
8	\$1,499	\$505	\$365
9	\$1,559	\$519	\$375
10	\$1,435	\$539	\$389
11	\$1,675	\$559	\$405
12	\$1,735	\$575	\$415
13	\$1,795	\$595	\$429
14	\$1,855	\$615	\$445
15	\$1,909	\$635	\$455

**5mm**

Finger Size	\$1,600 Platinum	\$1,400 14kt Gold	\$1,400 10kt Gold
4	\$1,559	\$595	\$429
5	\$1,625	\$619	\$445
6	\$1,695	\$645	\$465
7	\$1,765	\$669	\$479
8	\$1,835	\$695	\$499
9	\$1,905	\$719	\$515
10	\$1,969	\$745	\$535
11	\$2,039	\$769	\$555
12	\$2,115	\$795	\$569
13	\$2,339	\$825	\$589
14	\$1,849	\$849	\$605
15	\$2,485	\$875	\$625

**6mm**

Finger Size	\$1,600 Platinum	\$1,400 14kt Gold	\$1,400 10kt Gold
4	\$1,945	\$735	\$529
5	\$2,035	\$769	\$549
6	\$2,129	\$805	\$575
7	\$2,219	\$839	\$599
8	\$2,309	\$875	\$625
9	\$2,405	\$905	\$645
10	\$2,499	\$939	\$669
11	\$2,585	\$975	\$695
12	\$2,675	\$1,005	\$715
13	\$2,975	\$1,039	\$739
14	\$3,069	\$1,075	\$765
15	\$3,169	\$1,109	\$785





**MGR**

**Milgrain Comfort-Fit**

Rounded surface against the finger, domed surface away from the finger, with narrow beaded edges.



cross sectional view  
Avg thickness 2.25mm

**Available Widths**



**DMGR**

**Double Milgrain Comfort-Fit**

Rounded surface against the finger, domed surface away from the finger, with double beaded edges.

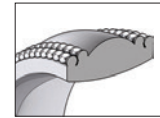

cross sectional view  
Avg thickness 2.25mm

**Available Widths**

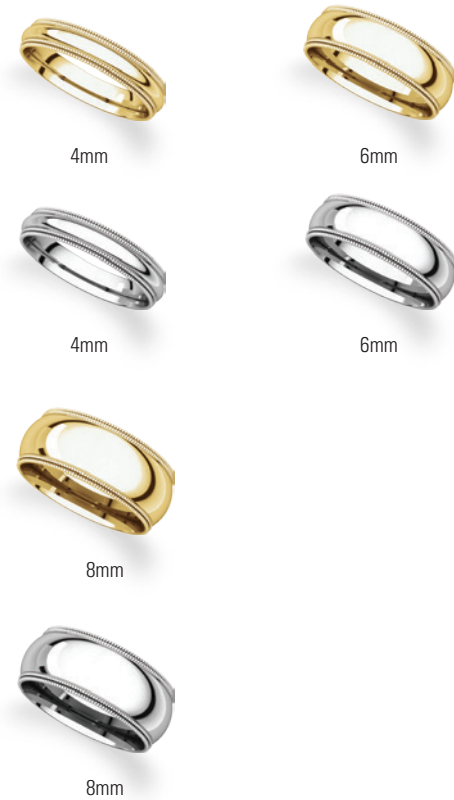

**Available Finger Sizes**

4 | 4.5 | 5 | 5.5 | 6 | 6.5 | 7 | 7.5 | 8 | 8.5 | 9 | 9.5 | 10 | 10.5 | 11 | 11.5 | 12 | 12.5 | 13 | 13.5 | 14 | 14.5 | 15 | 15.5

**Special Finishes**

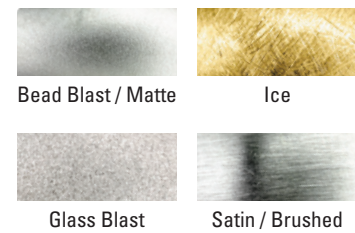

**Available Metal Qualities**

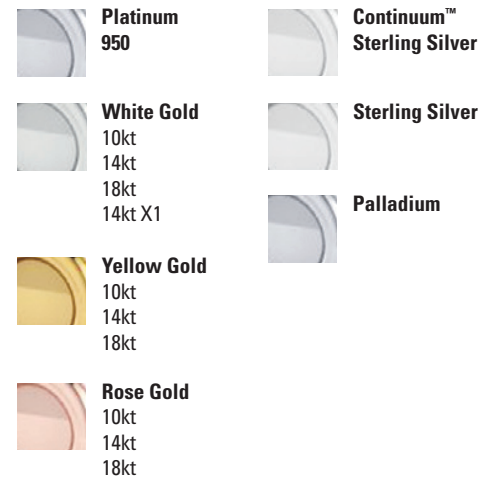

**Engraving**

Engrave a message for \$30 per location. Add a color fill for \$10. Use your own handwriting or choose from:

Typewriter  
*Corinthia*  
Bookman Old Style  
*Lucida Handwriting*  
**Old English**  
*Script MT Bold*  
Colonna MT  
*Edwardian Script*

See **page 968** for engraving and special finish details.

**MGR**

**3mm**

Finger Size	\$1,600 Platinum	\$1,400 14kt Gold	\$1,400 10kt Gold
4	\$1,215	\$439	\$325
5	\$1,189	\$455	\$335
6	\$1,319	\$475	\$349
7	\$1,369	\$495	\$359
8	\$1,425	\$509	\$375
9	\$1,475	\$529	\$385
10	\$1,525	\$545	\$395
11	\$1,575	\$565	\$409
12	\$1,629	\$585	\$425
13	\$1,685	\$599	\$435
14	\$1,735	\$619	\$445
15	\$1,785	\$635	\$459

**5mm**

Finger Size	\$1,600 Platinum	\$1,400 14kt Gold	\$1,400 10kt Gold
4	\$1,869	\$695	\$499
5	\$2,005	\$729	\$525
6	\$2,105	\$759	\$545
7	\$2,199	\$789	\$569
8	\$2,299	\$819	\$585
9	\$2,395	\$849	\$609
10	\$2,495	\$885	\$629
11	\$2,589	\$915	\$649
12	\$2,689	\$945	\$675
13	\$2,835	\$975	\$695
14	\$3,025	\$999	\$715
15	\$3,245	\$1,035	\$735

**DMGR**

**4mm**

Finger Size	\$1,600 Platinum	\$1,400 14kt Gold	\$1,400 10kt Gold
4	\$1,825	\$615	\$489
5	\$1,895	\$635	\$509
6	\$1,965	\$659	\$525
7	\$2,035	\$679	\$545
8	\$2,105	\$705	\$559
9	\$2,175	\$725	\$575
10	\$2,245	\$745	\$599
11	\$2,309	\$769	\$609
12	\$2,379	\$789	\$629
13	\$2,445	\$815	\$645
14	\$2,515	\$835	\$665
15	\$2,585	\$859	\$679

**4mm**

Finger Size	\$1,600 Platinum	\$1,400 14kt Gold	\$1,400 10kt Gold
4	\$1,605	\$579	\$419
5	\$1,645	\$605	\$435
6	\$1,715	\$625	\$455
7	\$1,779	\$649	\$469
8	\$1,845	\$659	\$485
9	\$1,915	\$695	\$499
10	\$1,985	\$719	\$515
11	\$2,055	\$745	\$535
12	\$2,119	\$765	\$549
13	\$2,219	\$789	\$565
14	\$2,219	\$809	\$579
15	\$2,505	\$835	\$595

**6mm**

Finger Size	\$1,600 Platinum	\$1,400 14kt Gold	\$1,400 10kt Gold
4	\$2,249	\$825	\$595
5	\$2,399	\$865	\$619
6	\$2,285	\$905	\$645
7	\$2,635	\$939	\$669
8	\$2,749	\$979	\$695
9	\$2,865	\$1,015	\$725
10	\$2,985	\$1,055	\$749
11	\$3,095	\$1,089	\$775
12	\$3,215	\$1,129	\$805
13	\$3,385	\$1,165	\$825
14	\$3,619	\$1,215	\$855
15	\$3,875	\$1,245	\$879

**6mm**

Finger Size	\$1,600 Platinum	\$1,400 14kt Gold	\$1,400 10kt Gold
4	\$2,505	\$835	\$659
5	\$2,599	\$865	\$685
6	\$2,705	\$895	\$709
7	\$2,799	\$969	\$735
8	\$2,619	\$955	\$755
9	\$2,725	\$989	\$785
10	\$2,865	\$1,019	\$805
11	\$2,945	\$1,049	\$829
12	\$3,185	\$1,085	\$875
13	\$3,159	\$1,115	\$879
14	\$3,419	\$1,145	\$905
15	\$3,579	\$1,179	\$925

**8mm**

Finger Size	\$1,600 Platinum	\$1,400 14kt Gold	\$1,400 10kt Gold
4	\$3,475	\$1,145	\$905
5	\$3,625	\$1,195	\$939
6	\$3,769	\$1,239	\$975
7	\$3,905	\$1,285	\$1,009
8	\$4,049	\$1,329	\$1,045
9	\$4,195	\$1,375	\$1,085
10	\$4,339	\$1,425	\$1,119
11	\$4,485	\$1,469	\$1,155
12	\$4,629	\$1,515	\$1,189
13	\$4,775	\$1,565	\$1,225
14	\$4,915	\$1,609	\$1,259
15	\$5,059	\$1,665	\$1,295

**F Flat**

Flat against the finger, flat away from the finger.

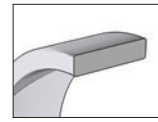

cross sectional view  
Avg thickness 1.2mm

**Available Widths**



**Available Finger Sizes**

4 | 4.5 | 5 | 5.5 | 6 | 6.5 | 7 | 7.5 | 8 | 8.5 | 9 | 9.5 | 10 | 10.5 | 11 | 11.5 | 12 | 12.5 | 13 | 13.5 | 14 | 14.5 | 15 | 15.5

**Special Finishes**

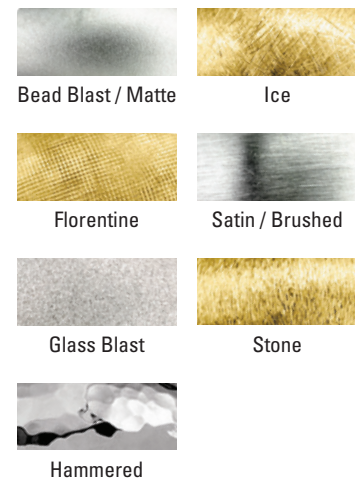

**Available Metal Qualities**

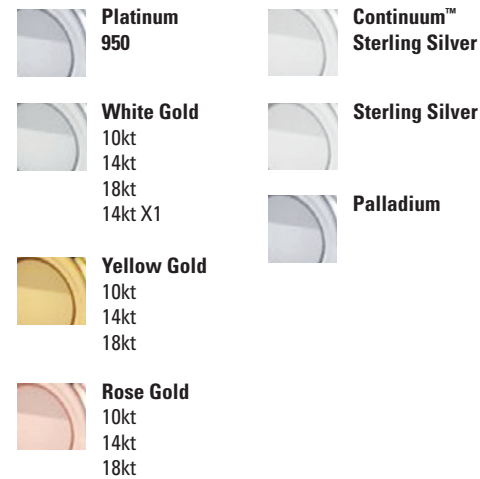

**Engraving**

Engrave a message for \$30 per location. Add a color fill for \$10. Use your own handwriting or choose from:

Typewriter  
Corinthia  
Bookman Old Style  
Lucida Handwriting  
Old English  
Script *MS Bold*  
Colonna MT  
Edwardian Script

See **page 968** for engraving and special finish details.

**F**

**2mm**

Finger Size	\$1,600 Platinum	\$1,400 14kt Gold	\$1,400 10kt Gold
4	\$575	\$205	\$149
5	\$599	\$215	\$155
6	\$625	\$219	\$165
7	\$655	\$229	\$165
8	\$675	\$239	\$175
9	\$699	\$245	\$179
10	\$725	\$255	\$185
11	\$749	\$265	\$189
12	\$775	\$275	\$195
13	\$799	\$279	\$205
14	\$825	\$285	\$209
15	\$849	\$295	\$215

**2.5mm**

Finger Size	\$1,600 Platinum	\$1,400 14kt Gold	\$1,400 10kt Gold
4	\$695	\$275	\$199
5	\$745	\$289	\$205
6	\$775	\$299	\$215
7	\$749	\$315	\$225
8	\$825	\$325	\$235
9	\$865	\$339	\$239
10	\$895	\$355	\$249
11	\$925	\$365	\$259
12	\$959	\$375	\$269
13	\$989	\$389	\$275
14	\$1,029	\$405	\$289
15	\$1,059	\$415	\$295

**3mm**

Finger Size	\$1,600 Platinum	\$1,400 14kt Gold	\$1,400 10kt Gold
4	\$825	\$295	\$209
5	\$859	\$305	\$219
6	\$895	\$319	\$229
7	\$935	\$335	\$239
8	\$969	\$345	\$245
9	\$1,005	\$359	\$255
10	\$1,045	\$369	\$265
11	\$1,079	\$385	\$275
12	\$1,115	\$395	\$285
13	\$1,155	\$409	\$289
14	\$1,189	\$419	\$299
15	\$1,225	\$435	\$309

**4mm**

Finger Size	\$1,600 Platinum	\$1,400 14kt Gold	\$1,400 10kt Gold
4	\$1,065	\$379	\$269
5	\$1,119	\$395	\$285
6	\$1,169	\$415	\$295
7	\$1,225	\$429	\$305
8	\$1,275	\$449	\$319
9	\$1,325	\$465	\$329
10	\$1,379	\$485	\$345
11	\$1,435	\$499	\$355
12	\$1,485	\$519	\$369
13	\$1,535	\$535	\$379
14	\$1,589	\$555	\$395
15	\$1,639	\$575	\$405

**5mm**

Finger Size	\$1,600 Platinum	\$1,400 14kt Gold	\$1,400 10kt Gold
4	\$1,309	\$465	\$329
5	\$1,379	\$489	\$349
6	\$1,445	\$605	\$369
7	\$1,509	\$535	\$379
8	\$1,575	\$555	\$395
9	\$1,645	\$575	\$409
10	\$1,705	\$599	\$425
11	\$1,775	\$619	\$439
12	\$1,839	\$645	\$455
13	\$1,905	\$679	\$485
14	\$1,969	\$689	\$485
15	\$2,035	\$709	\$499

**6mm**

Finger Size	\$1,600 Platinum	\$1,400 14kt Gold	\$1,400 10kt Gold
4	\$1,565	\$549	\$389
5	\$1,655	\$575	\$409
6	\$1,735	\$605	\$425
7	\$1,815	\$629	\$445
8	\$1,905	\$655	\$465
9	\$1,985	\$679	\$479
10	\$2,065	\$705	\$499
11	\$2,149	\$735	\$515
12	\$2,235	\$759	\$535
13	\$2,315	\$785	\$555
14	\$2,399	\$809	\$569
15	\$2,485	\$835	\$589

**7mm**

Finger Size	\$1,600 Platinum	\$1,400 14kt Gold	\$1,400 10kt Gold
4	\$1,805	\$629	\$445
5	\$1,899	\$659	\$465
6	\$1,995	\$695	\$489
7	\$2,089	\$725	\$509
8	\$2,185	\$755	\$535
9	\$2,279	\$785	\$555
10	\$2,285	\$819	\$575
11	\$2,469	\$849	\$599
12	\$2,565	\$885	\$619
13	\$2,659	\$915	\$645
14	\$2,755	\$945	\$665
15	\$2,845	\$975	\$685

**8mm**

Finger Size	\$1,600 Platinum	\$1,400 14kt Gold	\$1,400 10kt Gold
4	\$2,045	\$735	\$515
5	\$2,149	\$765	\$539
6	\$2,255	\$799	\$565
7	\$2,359	\$835	\$585
8	\$2,465	\$869	\$609
9	\$2,569	\$899	\$635
10	\$2,675	\$935	\$655
11	\$2,779	\$969	\$679
12	\$2,885	\$999	\$705
13	\$2,995	\$1,035	\$725
14	\$3,095	\$1,069	\$749
15	\$3,205	\$1,105	\$765

**10mm**

Finger Size	\$1,600 Platinum	\$1,400 14kt Gold	\$1,400 10kt Gold
4	\$2,535	\$909	\$639
5	\$2,659	\$955	\$669
6	\$2,779	\$995	\$699
7	\$2,905	\$1,039	\$729
8	\$3,025	\$1,085	\$759
9	\$3,149	\$1,125	\$789
10	\$3,269	\$1,169	\$819
11	\$3,395	\$1,215	\$849
12	\$3,515	\$1,255	\$879
13	\$3,635	\$1,299	\$909
14	\$3,759	\$1,345	\$939
15	\$3,885	\$1,385	\$969

**12mm**

Finger Size	\$1,600 Platinum	\$1,400 14kt Gold	\$1,400 10kt Gold
4	\$3,105	\$1,069	\$749
5	\$3,249	\$1,125	\$785
6	\$3,389	\$1,179	\$825
7	\$3,529	\$1,235	\$865

Finger Size	\$1,600 Platinum	\$1,400 14kt Gold	\$1,400 10kt Gold
8	\$3,675	\$1,289	\$899
9	\$3,815	\$1,345	\$939
10	\$3,959	\$1,399	\$975
11	\$4,099	\$1,455	\$1,015

Finger Size	\$1,600 Platinum	\$1,400 14kt Gold	\$1,400 10kt Gold
12	\$4,245	\$1,509	\$1,055
13	\$4,385	\$1,565	\$1,089
14	\$4,525	\$1,619	\$1,129
15	\$4,665	\$2,675	\$1,165



**FIR Flat Comfort-Fit**

Rounded surface against the finger, flat surface away from the finger.

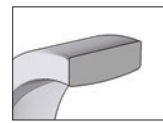

cross sectional view  
Avg thickness 1.85mm

**Available Widths**

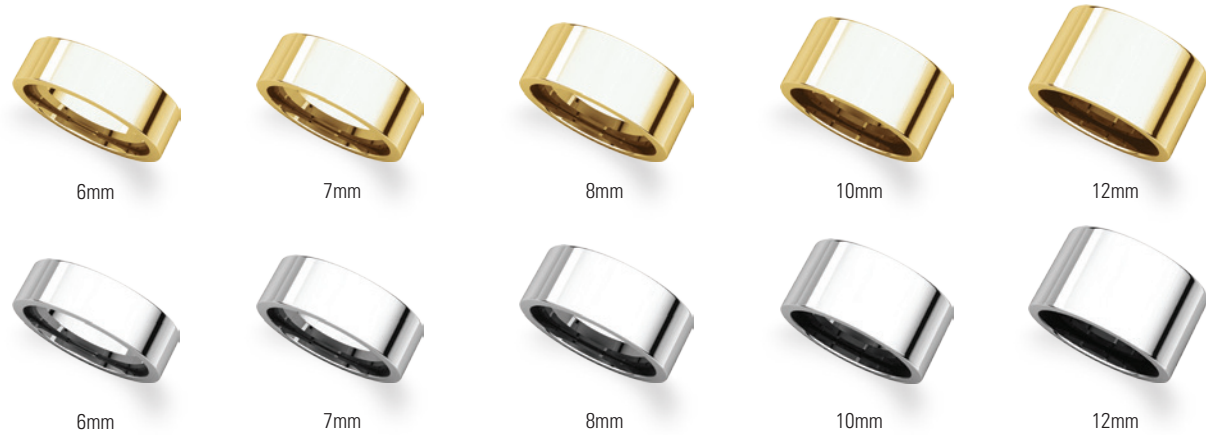

**Available Finger Sizes**

4 | 4.5 | 5 | 5.5 | 6 | 6.5 | 7 | 7.5 | 8 | 8.5 | 9 | 9.5 | 10 | 10.5 | 11 | 11.5 | 12 | 12.5 | 13 | 13.5 | 14 | 14.5 | 15 | 15.5

**Special Finishes**

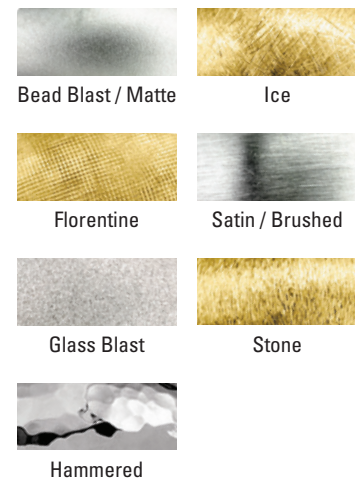

**Available Metal Qualities**

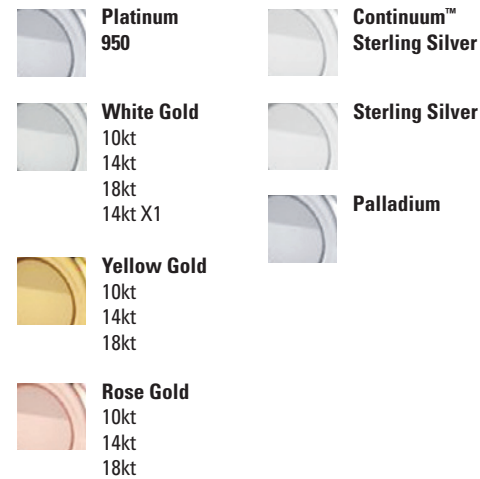

**Engraving**

Engrave a message for \$30 per location. Add a color fill for \$10. Use your own handwriting or choose from:

Typewriter  
Corinthia  
Bookman Old Style  
Lucida Handwriting  
Old English  
Script *MS Bold*  
Colonna MT  
Edwardian Script

See **page 968** for engraving and special finish details.

**FIR**

**2mm**

Finger Size	\$1,600 Platinum	\$1,400 14kt Gold	\$1,400 10kt Gold
4	\$875	\$305	\$219
5	\$909	\$315	\$229
6	\$939	\$329	\$235
7	\$969	\$339	\$245
8	\$999	\$355	\$255
9	\$1,029	\$365	\$259
10	\$1,065	\$375	\$269
11	\$1,095	\$385	\$275
12	\$1,129	\$399	\$285
13	\$1,225	\$409	\$289
14	\$1,225	\$419	\$299
15	\$1,275	\$435	\$309

**2.5mm**

Finger Size	\$1,600 Platinum	\$1,400 14kt Gold	\$1,400 10kt Gold
4	\$989	\$365	\$259
5	\$1,045	\$379	\$269
6	\$1,085	\$395	\$279
7	\$1,185	\$409	\$289
8	\$1,235	\$425	\$299
9	\$1,279	\$439	\$315
10	\$1,335	\$455	\$319
11	\$1,379	\$469	\$335
12	\$1,429	\$485	\$345
13	\$1,475	\$499	\$355
14	\$1,525	\$515	\$365
15	\$1,575	\$525	\$375

**3mm**

Finger Size	\$1,600 Platinum	\$1,400 14kt Gold	\$1,400 10kt Gold
4	\$1,239	\$425	\$299
5	\$1,285	\$445	\$315
6	\$1,335	\$459	\$325
7	\$1,379	\$479	\$339
8	\$1,429	\$495	\$349
9	\$1,475	\$515	\$365
10	\$1,525	\$535	\$375
11	\$1,575	\$549	\$389
12	\$1,619	\$569	\$399
13	\$1,735	\$585	\$415
14	\$1,795	\$605	\$425
15	\$1,849	\$625	\$439

**4mm**

Finger Size	\$1,600 Platinum	\$1,400 14kt Gold	\$1,400 10kt Gold
4	\$1,585	\$565	\$399
5	\$1,659	\$579	\$409
6	\$1,725	\$659	\$465
7	\$1,795	\$615	\$429
8	\$1,869	\$629	\$445
9	\$1,939	\$645	\$449
10	\$2,609	\$659	\$465
11	\$2,079	\$675	\$475
12	\$2,149	\$695	\$485
13	\$2,315	\$709	\$495
14	\$2,189	\$725	\$505
15	\$2,385	\$739	\$519

**5mm**

Finger Size	\$1,600 Platinum	\$1,400 14kt Gold	\$1,400 10kt Gold
4	\$2,009	\$695	\$485
5	\$2,085	\$715	\$499
6	\$2,159	\$739	\$515
7	\$2,229	\$759	\$529
8	\$2,305	\$779	\$545
9	\$2,379	\$799	\$559
10	\$2,449	\$825	\$575
11	\$2,525	\$845	\$589
12	\$2,595	\$865	\$605
13	\$2,805	\$885	\$615
14	\$2,905	\$905	\$629
15	\$2,995	\$929	\$645

**6mm**

Finger Size	\$1,600 Platinum	\$1,400 14kt Gold	\$1,400 10kt Gold
4	\$2,445	\$809	\$565
5	\$2,529	\$845	\$589
6	\$2,615	\$879	\$615
7	\$2,695	\$915	\$635
8	\$2,779	\$949	\$659
9	\$2,859	\$985	\$685
10	\$2,945	\$1,015	\$705
11	\$3,029	\$1,049	\$729
12	\$3,109	\$1,085	\$755
13	\$3,435	\$1,119	\$775
14	\$2,545	\$1,155	\$855
15	\$3,539	\$1,189	\$825

**7mm**

Finger Size	\$1,600 Platinum	\$1,400 14kt Gold	\$1,400 10kt Gold
4	\$3,029	\$955	\$665
5	\$3,179	\$999	\$695
6	\$3,325	\$1,039	\$725
7	\$3,475	\$1,085	\$755
8	\$3,619	\$1,125	\$779
9	\$3,749	\$1,165	\$809
10	\$3,899	\$1,209	\$839
11	\$4,045	\$1,249	\$865
12	\$4,195	\$1,295	\$895
13	\$3,779	\$1,335	\$925
14	\$3,895	\$1,375	\$955
15	\$4,015	\$1,419	\$979

**8mm**

Finger Size	\$1,600 Platinum	\$1,400 14kt Gold	\$1,400 10kt Gold
4	\$3,175	\$1,095	\$759
5	\$3,335	\$1,135	\$785
6	\$3,485	\$1,175	\$815
7	\$3,639	\$1,209	\$839
8	\$3,795	\$1,249	\$865
9	\$3,929	\$1,289	\$895
10	\$4,019	\$1,325	\$919
11	\$4,235	\$1,455	\$945
12	\$4,389	\$1,405	\$975
13	\$4,429	\$1,445	\$999
14	\$4,545	\$1,485	\$1,025
15	\$4,685	\$1,525	\$1,049

**10mm**

Finger Size	\$1,600 Platinum	\$1,400 14kt Gold	\$1,400 10kt Gold
4	\$3,965	\$1,315	\$909
5	\$4,159	\$1,375	\$949
6	\$4,355	\$1,439	\$995
7	\$4,549	\$1,499	\$1,035
8	\$4,645	\$1,559	\$1,079
9	\$4,905	\$1,625	\$1,119
10	\$5,095	\$1,685	\$1,165
11	\$5,289	\$1,749	\$1,205
12	\$5,485	\$1,809	\$1,249
13	\$5,445	\$1,869	\$1,289
14	\$5,625	\$1,935	\$1,335
15	\$5,809	\$1,995	\$1,375

**12mm**

Finger Size	\$1,600 Platinum	\$1,400 14kt Gold	\$1,400 10kt Gold
4	\$4,759	\$1,665	\$1,145
5	\$4,995	\$1,715	\$1,185
6	\$5,225	\$1,765	\$1,219
7	\$5,465	\$1,819	\$1,255

Finger Size	\$1,600 Platinum	\$1,400 14kt Gold	\$1,400 10kt Gold
8	\$5,695	\$1,869	\$1,289
9	\$5,895	\$1,925	\$1,325
10	\$6,125	\$1,975	\$1,359
11	\$6,355	\$2,025	\$1,395

Finger Size	\$1,600 Platinum	\$1,400 14kt Gold	\$1,400 10kt Gold
12	\$6,589	\$2,075	\$1,429
13	\$6,535	\$2,129	\$1,465
14	\$6,749	\$2,179	\$1,505
15	\$6,969	\$2,235	\$1,535

FE

**Flat Edge**

Flat surface against the finger, flat surface away from the finger, with narrow polished edges.

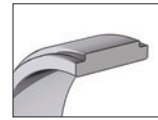

cross sectional view  
Avg thickness 1.23mm

**Available Widths**



**Available Finger Sizes**

4 | 4.5 | 5 | 5.5 | 6 | 6.5 | 7 | 7.5 | 8 | 8.5 | 9 | 9.5 | 10 | 10.5 | 11 | 11.5 | 12 | 12.5 | 13 | 13.5 | 14 | 14.5 | 15 | 15.5

**Special Finishes**



**Available Metal Qualities**

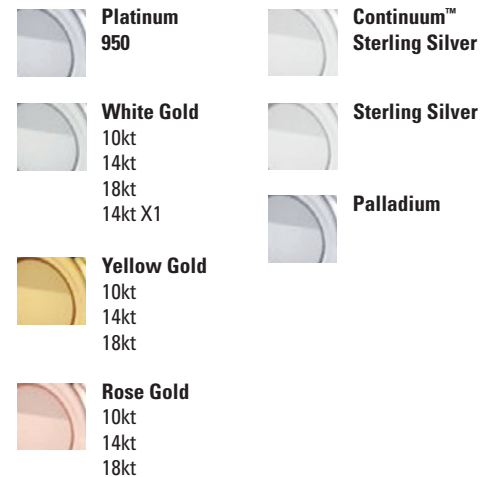

**Engraving**

Engrave a message for \$30 per location. Add a color fill for \$10. Use your own handwriting or choose from:

Typewriter  
Corinthia  
Bookman Old Style  
Lucida Handwriting  
Old English  
Script MT Bold  
Colonna MT  
Edwardian Script

See **page 968** for engraving and special finish details.

**FE**

**2.5mm**

Finger Size	\$1,600 Platinum	\$1,400 14kt Gold	\$1,400 10kt Gold
4	\$545	\$225	\$165
5	\$665	\$229	\$175
6	\$689	\$239	\$179
7	\$725	\$249	\$185
8	\$749	\$259	\$195
9	\$785	\$269	\$199
10	\$809	\$275	\$205
11	\$835	\$285	\$215
12	\$865	\$295	\$219
13	\$885	\$299	\$225
14	\$905	\$305	\$229
15	\$949	\$325	\$235

**3mm**

Finger Size	\$1,600 Platinum	\$1,400 14kt Gold	\$1,400 10kt Gold
4	\$769	\$265	\$195
5	\$745	\$279	\$205
6	\$895	\$289	\$215
7	\$775	\$305	\$225
8	\$819	\$315	\$235
9	\$839	\$329	\$239
10	\$1,005	\$339	\$249
11	\$1,039	\$355	\$255
12	\$1,075	\$365	\$265
13	\$1,119	\$375	\$275
14	\$1,175	\$365	\$285
15	\$1,195	\$399	\$295

**4mm**

Finger Size	\$1,600 Platinum	\$1,400 14kt Gold	\$1,400 10kt Gold
4	\$1,025	\$345	\$255
5	\$1,075	\$365	\$265
6	\$985	\$375	\$275
7	\$1,065	\$389	\$285
8	\$1,065	\$405	\$295
9	\$1,115	\$419	\$305
10	\$1,299	\$435	\$315
11	\$1,189	\$449	\$325
12	\$1,305	\$465	\$335
13	\$1,439	\$479	\$345
14	\$1,525	\$505	\$355
15	\$1,535	\$509	\$369

**5mm**

Finger Size	\$1,600 Platinum	\$1,400 14kt Gold	\$1,400 10kt Gold
4	\$1,315	\$439	\$319
5	\$1,215	\$459	\$335
6	\$1,315	\$479	\$345
7	\$1,315	\$499	\$359
8	\$1,399	\$519	\$375
9	\$1,459	\$539	\$389
10	\$1,495	\$559	\$405
11	\$1,805	\$579	\$415
12	\$1,815	\$605	\$429
13	\$1,875	\$619	\$445
14	\$1,815	\$605	\$459
15	\$2,005	\$665	\$475

**6mm**

Finger Size	\$1,600 Platinum	\$1,400 14kt Gold	\$1,400 10kt Gold
4	\$1,525	\$505	\$365
5	\$1,599	\$529	\$385
6	\$1,665	\$555	\$399
7	\$1,549	\$579	\$415
8	\$1,619	\$605	\$435
9	\$1,675	\$625	\$449
10	\$1,735	\$649	\$465
11	\$2,045	\$675	\$485
12	\$2,119	\$699	\$499
13	\$2,199	\$725	\$515
14	\$2,349	\$775	\$535
15	\$2,349	\$775	\$549

**8mm**

Finger Size	\$1,600 Platinum	\$1,400 14kt Gold	\$1,400 10kt Gold
4	\$2,075	\$685	\$489
5	\$2,175	\$715	\$509
6	\$2,269	\$745	\$535
7	\$2,369	\$779	\$555
8	\$2,285	\$809	\$575
9	\$2,355	\$845	\$599
10	\$2,449	\$875	\$619
11	\$2,765	\$905	\$645
12	\$2,865	\$939	\$665
13	\$2,959	\$969	\$685
14	\$3,059	\$1,005	\$709
15	\$3,155	\$1,035	\$729

**10mm**

Finger Size	\$1,600 Platinum	\$1,400 14kt Gold	\$1,400 10kt Gold
4	\$2,645	\$869	\$615
5	\$2,915	\$955	\$645
6	\$2,895	\$949	\$669
7	\$3,015	\$989	\$699
8	\$3,155	\$1,035	\$725
9	\$3,259	\$1,065	\$755
10	\$3,385	\$1,105	\$779
11	\$3,269	\$1,149	\$809
12	\$3,635	\$1,185	\$835
13	\$3,755	\$1,225	\$865
14	\$3,739	\$1,219	\$895
15	\$4,005	\$1,305	\$919





**FT**

**Flat Tapered**

Flat surface against the finger, flat surface away from the finger, tapering to approximately half the width of the top.

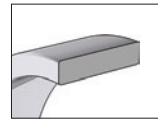

cross sectional view  
Avg thickness 1.23mm

**SQR**

**Square Comfort-Fit**

Rounded surface against the finger, soft square exterior shape.

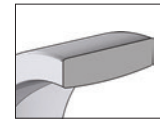

cross sectional view  
Avg thickness at point 2.25mm  
Avg thickness at flat 1.35mm

**Available Widths**



**Available Widths**



**Available Finger Sizes**

4 | 4.5 | 5 | 5.5 | 6 | 6.5 | 7 | 7.5 | 8 | 8.5 | 9 | 9.5 | 10 | 10.5 | 11 | 11.5 | 12 | 12.5 | 13 | 13.5 | 14 | 14.5 | 15 | 15.5

**Special Finishes**

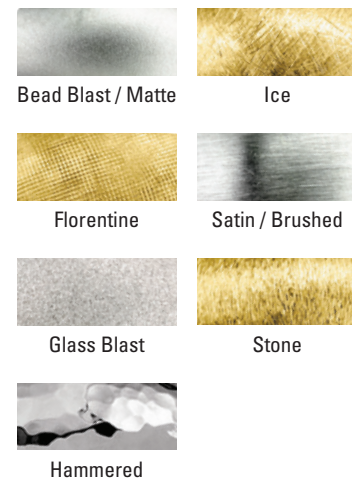

**Available Metal Qualities**

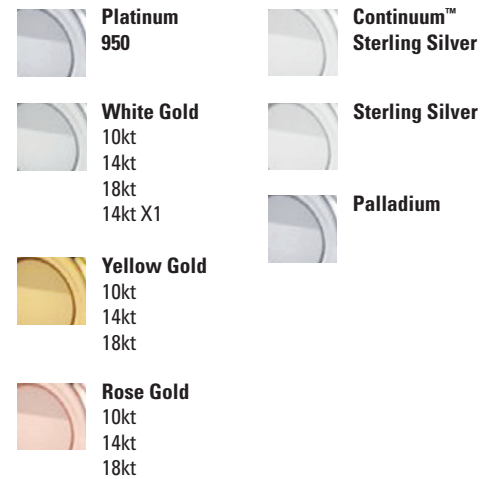

**Engraving**

Engrave a message for \$30 per location. Add a color fill for \$10. Use your own handwriting or choose from:

Typewriter  
*Corinthia*  
Bookman Old Style  
*Lucida Handwriting*  
**Old English**  
**Script MT Bold**  
Colonna MT  
*Edwardian Script*

See **page 968** for engraving and special finish details.

**FT**

**2.5mm tapers to 1.75mm**

Finger Size	\$1,600 Platinum	\$1,400 14kt Gold	\$1,400 10kt Gold
6	\$659	\$235	\$195
10	\$825	\$275	\$225

**3mm tapers to 2mm**

Finger Size	\$1,600 Platinum	\$1,400 14kt Gold	\$1,400 10kt Gold
6	\$779	\$279	\$205
10	\$985	\$329	\$239

**4mm tapers to 2mm**

Finger Size	\$1,600 Platinum	\$1,400 14kt Gold	\$1,400 10kt Gold
6	\$869	\$325	\$239
10	\$1,115	\$369	\$269

**5mm tapers to 3mm**

Finger Size	\$1,600 Platinum	\$1,400 14kt Gold	\$1,400 10kt Gold
6	\$1,275	\$425	\$305
10	\$1,429	\$489	\$349

**6mm tapers to 3mm**

Finger Size	\$1,600 Platinum	\$1,400 14kt Gold	\$1,400 10kt Gold
6	\$1,385	\$465	\$335
10	\$1,665	\$549	\$395

**8mm tapers to 4mm**

Finger Size	\$1,600 Platinum	\$1,400 14kt Gold	\$1,400 10kt Gold
6	\$1,809	\$695	\$425
10	\$2,155	\$705	\$505

**SQR**

**2.5mm**

Finger Size	\$1,600 Platinum	\$1,400 14kt Gold	\$1,400 10kt Gold
5	\$1,039	\$355	\$289
6	\$1,035	\$369	\$299
7	\$1,059	\$385	\$325
8	\$1,259	\$425	\$345
9	\$1,105	\$409	\$329
10	\$1,255	\$425	\$339
11	\$1,295	\$435	\$349
12	\$1,339	\$449	\$359
13	\$1,385	\$465	\$375
14	\$1,519	\$509	\$409
15	\$1,465	\$475	\$395

**4mm**

Finger Size	\$1,600 Platinum	\$1,400 14kt Gold	\$1,400 10kt Gold
5	\$1,429	\$519	\$429
6	\$1,519	\$549	\$439
7	\$1,565	\$569	\$455
8	\$1,619	\$589	\$485
9	\$2,159	\$599	\$475
10	\$1,769	\$625	\$495
11	\$1,809	\$655	\$549
12	\$2,009	\$665	\$549
13	\$2,105	\$695	\$555
14	\$2,175	\$719	\$569
15	\$2,239	\$739	\$585

**6mm**

Finger Size	\$1,600 Platinum	\$1,400 14kt Gold	\$1,400 10kt Gold
5	\$1,829	\$755	\$595
6	\$2,275	\$785	\$619
7	\$2,375	\$815	\$645
8	\$2,385	\$849	\$669
9	\$2,429	\$885	\$695
10	\$2,525	\$915	\$766
11	\$2,755	\$949	\$769
12	\$2,649	\$985	\$775
13	\$3,089	\$1,015	\$799
14	\$3,195	\$1,049	\$825
15	\$3,295	\$1,079	\$849



**KER**

**Knife Edge Comfort-Fit**

Rounded surface against the finger, 2-sided peaked surface away from the finger.

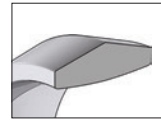

cross sectional view  
Avg thickness 2mm

**Available Widths**



**120421**

**Octagon**

Flat against the finger, eight equal sides away from the finger.

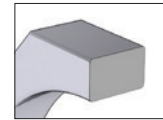

cross sectional view  
Avg thickness 2mm

**Available Widths**



**Available Finger Sizes**

4 | 4.5 | 5 | 5.5 | 6 | 6.5 | 7 | 7.5 | 8 | 8.5 | 9 | 9.5 | 10 | 10.5 | 11 | 11.5 | 12 | 12.5 | 13 | 13.5 | 14 | 14.5 | 15 | 15.5

**Special Finishes**

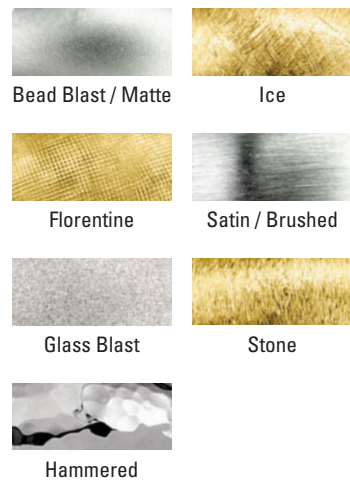

**Available Metal Qualities**

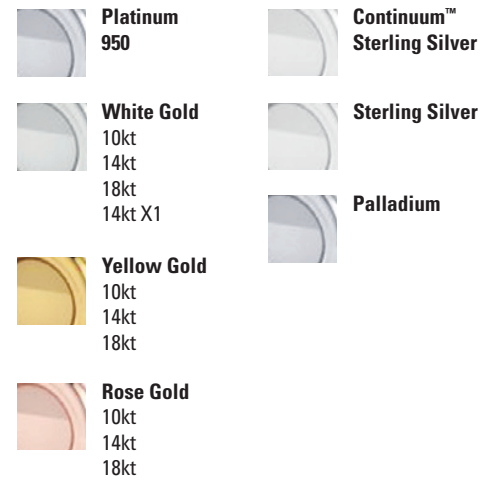

**Engraving**

Engrave a message for \$30 per location. Add a color fill for \$10. Use your own handwriting or choose from:

- Typewriter
- Corinthia*
- Bookman Old Style
- Lucida Handwriting*
- Old English**
- Script MS Bold**
- Colonna MT
- Edwardian Script*

See **page 968** for engraving and special finish details.

**KER**

**2.5mm**

Finger Size	\$1,600 Platinum	\$1,400 14kt Gold	\$1,400 10kt Gold
5	\$949	\$319	\$255
6	\$1,115	\$329	\$265
7	\$1,035	\$345	\$275
8	\$1,065	\$415	\$335
9	\$1,045	\$365	\$295
10	\$1,145	\$385	\$309
11	\$1,135	\$385	\$305
12	\$1,199	\$405	\$325
13	\$1,255	\$419	\$335
14	\$1,289	\$435	\$345
15	\$1,335	\$445	\$355

**6mm**

Finger Size	\$1,600 Platinum	\$1,400 14kt Gold	\$1,400 10kt Gold
5	\$2,285	\$755	\$595
6	\$2,405	\$795	\$625
7	\$2,499	\$825	\$649
8	\$2,475	\$849	\$679
9	\$2,559	\$879	\$695
10	\$2,485	\$929	\$729
11	\$2,705	\$955	\$769
12	\$3,009	\$985	\$799
13	\$3,089	\$1,015	\$829
14	\$3,195	\$1,045	\$825
15	\$3,305	\$1,079	\$845

**120421**

**3mm**

Finger Size	\$1,400 14kt Gold	\$1,400 10kt Gold
5	\$1,379	\$725
6	\$1,175	\$725
7	\$1,169	\$795
8	\$1,289	\$845
9	\$1,365	\$735
10	\$1,139	\$885
11	\$1,539	\$949
12	\$1,455	\$895





### The Precious Bond™ Difference

Each Precious Bond band is made of 100% precious metal. The outer seamless band of 10kt gold is approximately 25% of the total weight. Using high performance technology, this 10kt band is designed, finished, and uniquely fused to a sterling silver liner. Then each precision crafted band is finished with palladium and a rhodium bond, to keep the finish intact with color and brilliance.

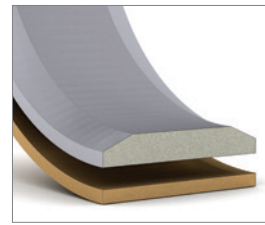

Sample cross-sections

#### Domed Bands

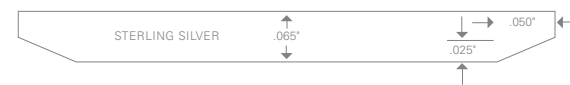
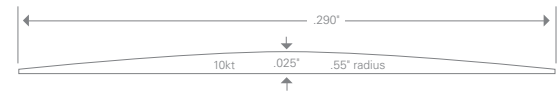

#### Flat Bands

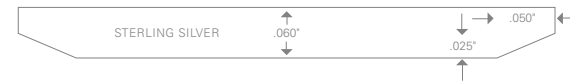
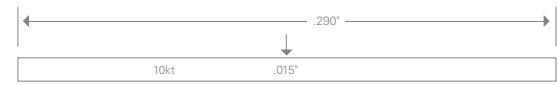

### Sizing Precious Bond Bands

Your band is made of seamless, extruded gold and silver tubing, fused together without the application of any solder points. We highly recommend that your professional jeweler use a ¼ size stretching rule to avoid any “orange peeling.” The band may NOT be cut and sized down.



**650630**  
Precious Bond Band  
8mm, .06 CTW, sterling silver/  
10kt two-tone, 209, size 7, \$449



**650631**  
Precious Bond Band  
8mm, .06 CTW, sterling silver/  
10kt tri-color, 209, size 7, \$595



**51206**  
Euro Comfort-Fit Band  
3.5mm, 14kt yellow  
size 7, \$715, size 11, \$955



**51206**  
Euro Comfort-Fit Band  
4.5mm, platinum  
size 7, \$2,859, size 11, \$3,355



**51206**  
Euro Comfort-Fit Band  
4.5mm, 14kt rose  
size 7, \$915, size 11, \$1,119



**51206**  
Euro Comfort-Fit Band  
5.5mm, 14kt white  
size 7, \$1,249, size 11, \$1,425



**51206**  
Euro Comfort-Fit Band  
6.5mm, 14kt yellow  
size 7, \$1,399, size 11, \$1,699



**51206**  
Euro Comfort-Fit Band  
7.5mm, 14kt rose  
size 7, \$1,349, size 11, \$2,049

### Puzzle Rings

For assembly instructions,  
please visit  
[Stuller.com/Puzzle-Ring](http://Stuller.com/Puzzle-Ring)



**5144**  
Puzzle Band  
14kt yellow  
11.8mm, size 7, \$1,509  
12.5mm, size 11, \$1,929



**5881**  
Puzzle Band  
14kt two-tone  
12.5mm, size 7, \$1,639  
12.5mm, size 11, \$2,019

### Rolling Bands



**51162**  
Precious Bond Band  
5mm, sterling silver/10kt yellow  
size 7, \$165, size 11, \$185



**51167**  
Precious Bond Band  
5mm, sterling silver/10kt yellow  
size 7, \$169, size 11, \$189



**51165**  
Precious Bond Band  
7mm, sterling silver/10kt white  
size 7, \$245, size 11, \$279



**51161**  
Precious Bond Band  
7mm, sterling silver/10kt white  
size 7, \$259, size 11, \$275



**5620**  
3-Band Rolling Ring  
2.5mm, 14kt yellow  
size 7, \$825  
size 11, \$955



**5621**  
3-Band Rolling Ring  
2.5mm, 14kt tri-color  
size 7, \$809  
size 11, \$955



**5692**  
3-Band Rolling Ring  
2.5mm, 18kt two-tone/  
platinum, size 7, \$1,625  
size 11, \$1,759



**5620**  
3-Band Rolling Ring  
2.5mm, platinum  
size 7, \$2,565  
size 11, \$2,875



**5726**  
6-Band Rolling Ring  
1.5mm, 14kt yellow  
size 7, \$765  
size 11, \$775



**67888**  
Diamond Band, 5.5mm  
1/10 CTW (3- 2.0), 14kt yellow, 32  
size 11, \$919  
Mounting #120163.



**60133**  
Diamond Band, 6.5mm  
1/6 CTW (3- 2.1), 14kt white, 32  
size 11, \$1,279  
Mounting #10971.



**60132**  
Diamond Band, 6.5mm  
1/10 CTW (5- 1.7), 14kt white, 32  
size 7, \$825, size 11, \$1,265  
Mounting #11455.



**60131**  
Diamond Band, 6.3mm  
1/6 CTW (3- 2.7), 14kt yellow, 32  
size 7, \$1,209, size 11, \$1,675  
Mounting #11539.



**60138**  
Diamond Band, 5mm  
1/5 CTW (5- 2.7), 14kt yellow, 32  
size 7, \$1,255, size 11, \$1,699  
Mounting #12084.



**60137**  
Diamond Band, 6.5mm  
1/5 CTW (7- 1.7), 14kt white, 32  
size 7, \$955  
Mounting #10975.



**60137**  
Diamond Band, 7mm  
1/6 CTW (7- 2.0), 14kt yellow, 32  
size 11, \$1,665  
Mounting #10975.



**67887**  
Diamond Band, 10mm  
3/4 CTW (1- 4.0, 2- 3.4, 2- 3.0)  
14kt white, 32, size 11, \$3,515  
Mounting #10342.



**60135**  
Diamond Band, 5.5mm  
1/4 CTW (6- 2.2), 14kt two-tone  
32, size 7, \$1,629  
Mounting #12555.



**60136**  
Diamond Band, 7mm  
1/2 CTW (5- 3.0), 14kt two-tone  
32, size 11, \$2,785  
Mounting #9610.



**60224**  
Diamond Band, 5.5mm  
1/3 CTW (5- 2.5), 14kt two-tone  
32, size 7, \$1,979  
Mounting #12581.



**60694**  
Diamond Band, 7mm  
1/2 CTW (5- 3.0), 14kt two-tone  
32, size 11, \$2,259  
Mounting #9609.



**67886**  
Diamond Band, 4mm  
1/2 CTW (5- 3.0), 14kt yellow  
32, size 11, \$2,105  
Mounting #10881.



**67885**  
Diamond Band, 5mm  
3/4 CTW (5- 3.4), 14kt white  
32, size 11, \$3,295  
Mounting #10885.



**60140**  
Diamond Duo Band, 5mm  
3/8 CTW (5- 3.2), 14kt yellow, 32  
size 7, \$2,439, size 11, \$2,449  
Mounting #10882.



**60141**  
Diamond Duo Band, 5mm  
1 CTW (5- 3.8), 14kt white, 32  
size 7, \$4,109, size 11, \$4,355  
Mounting #10880.



A. **64121** Diamond Band, 16mm  
7/8 CTW, 14kt white, size 11, \$3,955

B. **63472** Diamond Band, 8.3mm  
3/8 CTW, 14kt white, size 11, \$2,719

C. **651026** Machine-Set Diamond Band  
14mm, 3/8 CTW, 14kt white, size 10, \$3,519



**63899**  
Diamond Band, 7mm  
1/6 CTW (3- 2.3), 14kt white  
32, size 7, \$1,675  
size 11, \$1,879  
Mounting #121064.



**63896**  
Diamond Band, 7mm  
.08 CTW (3- 2.4)  
14kt two-tone, 32  
size 7, \$1,565  
size 11, \$1,705  
Mounting #121057.



**64125**  
Diamond Band, 8mm  
1/4 CTW (7- 2.0)  
14kt two-tone, 32  
size 7, \$1,935  
size 11, \$2,249  
Mounting #121158.



**64123**  
Diamond Band, 6mm  
1/2 CTW (5- 3.0)  
14kt two-tone, 32  
size 11, \$3,389  
Mounting #121156.



**64122**  
Diamond Band, 6mm  
7/8 CTW (5- 3.0)  
14kt two-tone, 32  
size 7, \$2,785  
size 11, \$3,955  
Mounting #121155.



**63902**  
Diamond Band, 7mm  
1/6 CTW (3- 2.2), 14kt white  
32, size 7, \$1,409  
size 11, \$1,565  
Mounting #121069.



**63346**  
Diamond Band, 8mm  
1/2 CTW (8- 2.5), 14kt yellow  
32, size 7, \$3,155  
size 11, \$3,429  
Mounting #120858.



**63349**  
Diamond Band, 6mm  
1/2 CTW (8- 2.5), 14kt white  
32, size 7, \$2,309  
size 11, \$2,489  
Mounting #120857.



**63347**  
Diamond Band, 6mm  
1/2 CTW (8- 2.5), 14kt white  
32, size 7, \$2,559  
size 11, \$2,785  
Mounting #120856.



**651028**  
Machine Set Diamond Band  
6mm, 3/8 CTW, 14kt white  
184, size 10, \$3,675





**51207**  
Fancy Band, 6mm  
14kt white, size 11, \$1,465



**51211**  
Fancy Band, 6mm  
14kt white, size 11, \$1,569



**51212**  
Fancy Band, 6mm  
14kt white, size 11, \$1,835



**51214**  
Fancy Band, 6mm  
14kt white, size 11, \$1,875



**51201**  
Band with Swiss-Cut Pattern  
6mm, 14kt white, size 11, \$1,549



**51209**  
Fancy Band, 6mm  
14kt white, size 11, \$1,465



**51184**  
Fancy Band, 6mm  
14kt white, size 11, \$1,545



**51208**  
Fancy Band, 7mm  
14kt white, size 11, \$1,729



**51213**  
Fancy Band, 6mm  
14kt white, size 11, \$1,715



**51183**  
Grooved Band, 7.5mm  
14kt white, size 11, \$1,895



**51186**  
Grooved Band, 8mm  
14kt white, size 11, \$2,309



**51185**  
Square Beveled Band, 7mm  
14kt white, size 11, \$2,075



**51188**  
Grooved Band with  
Hammered Pattern, 7.5mm  
14kt white, size 11, \$1,895



**51194**  
Beveled Band with  
Hammered Pattern, 7.5mm  
14kt white, size 11, \$1,895



**51182**  
Ridged Band with  
Hammered Pattern, 8mm  
14kt white, size 11, \$1,975



**51187**  
Ridged Band with Pattern  
8mm, 14kt white, size 11, \$2,309

This traditional Irish ring is believed to have originated during the 17th century in the Irish fishing village of Claddagh. The hands represent friendship, the heart is for love, and the crown is for loyalty.



A. **64142** Diamond Claddagh Ring, 14mm, .07 CTW, 14kt white, size 7, \$1,205, size 11, \$1,595. Mounting #120682.  
B. **50297** Claddagh Band, 14kt white, 8mm, size 7, \$1,035, 8.3mm, size 11, \$1,455  
C. **64141** Diamond Claddagh Ring, 16mm, .04 CTW, 14kt yellow, size 7, \$1,085, size 11, \$1,555. Mounting #120681.



**10583**  
Claddagh Ring  
10.5mm, 14kt yellow  
size 7, \$749



**9423**  
Claddagh Ring  
11mm, 14kt white  
size 11, \$1,065



**51320**  
Claddagh Ring  
7.5mm, 14kt white, size 7, \$648  
platinum, size 7, \$1,835



**51320**  
Claddagh Ring, 8.5mm  
14kt yellow, size 11, \$1,105  
platinum, size 11, \$3,059



**51320**  
Claddagh Ring, 10.5mm  
14kt white, size 11, \$1,525  
platinum, size 11, \$4,409



**50296**  
Claddagh Ring, 14kt two-tone  
13mm, size 7, \$729  
13.3mm, size 11, \$805



**50349**  
Claddagh Ring, 14kt two-tone  
13.3mm, size 7, \$949  
13.3mm, size 11, \$1,385

Ladies' Bands



- A. **255** Twisted Rope Band, 2mm, 14kt yellow, size 7, \$185
- B. **50072** Engraved Band, 3mm, 14kt white, size 7, \$489
- C. **50127** Handwoven Band, 3.8mm, 14kt yellow, size 7, \$395
- D. **50071** Engraved Band, 3mm, 14kt rose, size 7, \$495
- E. **50539** Swirled Band, 4.5mm, 14kt white, size 7, \$595



**50071**  
Engraved Band  
3mm, size 7, 14kt yellow, \$495  
14kt white, \$489, 14kt green, \$529



**50072**  
Engraved Band  
3mm, size 7, 14kt yellow, \$495  
14kt rose, \$495, 14kt green, \$535

Hand Engraved Bands



**51098**  
Hand Engraved Band  
2mm, 14kt yellow  
size 7, \$925, size 11, \$1,145



**51096**  
Hand Engraved Band  
2mm, 14kt white  
size 7, \$976, size 11, \$1,209



**51104**  
Hand Engraved Band  
2mm, 14kt white  
size 7, \$979, size 11, \$1,209



**51101**  
Hand Engraved Band  
2mm, 14kt white  
size 7, \$889, size 11, \$1,095



**51099**  
Hand Engraved Band  
3mm, 14kt white  
size 7, \$1,215, size 11, \$1,489



**50093**  
Hand Engraved Band  
3mm, 14kt yellow  
size 7, \$1,205, size 11, \$1,455



**50093**  
Hand Engraved Band  
3mm, 14kt white  
size 7, \$1,205, size 11, \$1,455  
Also available in platinum.



**50058**  
Hand Engraved Band  
4mm, 14kt two-tone  
size 7, \$1,395, size 11, \$1,695



**4205**  
Stackable Bands  
2mm, 14kt tri-color  
size 6, \$1,235



**50822**  
Twisted Band  
2.5mm, 14kt tri-color  
size 7, \$489



**254**  
Twisted Rope Band  
2.5mm, 14kt yellow  
size 7, \$429



**4784**  
Twisted Band  
2mm, 14kt white  
size 6, \$315



**10663**  
Open Swirl Band  
4mm, 14kt white  
size 7, \$319



**50062**  
Hand Engraved Band  
6mm, 14kt yellow  
size 7, \$2,505, size 11, \$2,965



**50066**  
Hand Engraved Band  
6mm, 14kt white  
size 7, \$2,505, size 11, \$2,965



**50061**  
Hand Engraved Band  
6mm, 14kt yellow  
size 7, \$2,505, size 11, \$2,965



**50068**  
Hand Engraved Band  
6mm, platinum  
size 7, \$3,525, size 11, \$4,195



**50372**  
Celtic Knot Band  
8mm, 14kt yellow  
size 7, \$1,009



**50371**  
Celtic Knot Band  
8.5mm, 14kt yellow  
size 7, \$759



**5217**  
Celtic Knot Band  
9.5mm, 14kt yellow  
size 7, \$859



**50092**  
Hand Engraved Band  
5.8mm, 14kt two-tone  
size 7, \$2,255, size 11, \$2,725



**50055**  
Hand Engraved Band  
6mm, 14kt two-tone  
size 7, \$2,285, size 11, \$2,775



**50063**  
Hand Engraved Band  
6mm, 14kt yellow  
size 7, \$2,379, size 11, \$2,809



**50374**  
Hand Engraved Band  
8.5mm, 14kt two-tone  
size 7, \$2,379, size 11, \$2,809



Each of these distinctive bands is woven by hand. To achieve high quality results, skilled artisans devote the time necessary to maintain the proper tension and control required for a truly superior product. Wear them with pleasure and pride.

Visit [Stuller.com/Hand-Woven](http://Stuller.com/Hand-Woven) for more information.



**50128**  
Handwoven Band  
3.5mm, 14kt two-tone  
size 7, \$395, size 11, \$485



**50127**  
Handwoven Band  
3.8mm, 14kt yellow  
size 7, \$395, size 11, \$485



**50129**  
Handwoven Band  
4.5mm, 14kt two-tone  
size 7, \$589, size 11, \$725



**50130**  
Handwoven Band  
4.6mm, 14kt tri-color  
size 7, \$589, size 11, \$725



**50052**  
Handwoven Band  
6mm, 14kt white  
size 7, \$649, size 11, \$795



**50122**  
Handwoven Band  
5.5mm, 14kt tri-color  
size 7, \$709, size 11, \$869



**50628**  
Handwoven Band  
6.5mm, 14kt white  
size 7, \$979, size 11, \$1,199



**50051**  
Handwoven Band  
6.5mm, 14kt white  
size 7, \$1,025, size 11, \$1,255



**51293**  
Handwoven Band  
4mm, 14kt tri-color  
size 10, \$1,085



**50630**  
Handwoven Band  
6mm, 14kt two-tone  
size 7, \$1,079, size 11, \$1,325



**51294**  
Handwoven Band  
4mm, 14kt two-tone  
size 10, \$995



**50634**  
Handwoven Band  
6.8mm, 14kt white  
size 7, \$1,025, size 11, \$1,245



**50133**  
Handwoven Band  
5mm, 14kt tri-color  
size 7, \$2,255, size 11, \$2,725



**50632**  
Handwoven Band  
7.8mm, 14kt tri-color  
size 7, \$1,315, size 11, \$1,615



**51295**  
Handwoven Band  
8mm, 14kt tri-color  
size 10, \$1,199



**50054**  
Handwoven Band  
8mm, 14kt tri-color  
size 7, \$1,119, size 11, \$1,375



**50635**  
Handwoven Band  
6.8mm, 14kt white  
size 7, \$979, size 11, \$1,205



**50049**  
Handwoven Band  
8mm, 14kt two-tone  
size 7, \$1,279, size 11, \$1,569



**50047**  
Handwoven Band  
8mm, 14kt two-tone  
size 7, \$1,335, size 11, \$1,645



**50123**  
Handwoven Band  
8mm, 14kt two-tone  
size 7, \$1,279, size 11, \$1,569



**50631**  
Handwoven Band  
5mm, 14kt two-tone  
size 7, \$759, size 11, \$929



**50633**  
Handwoven Band, 6.8mm  
14kt white, size 7, \$869  
size 11, \$1,065



**50636**  
Handwoven Band  
6.8mm, 14kt two-tone  
size 7, \$905, size 11, \$1,115



**50742**  
Handwoven Band, 8mm  
14kt two-tone, size 7, \$1,299  
size 11, \$1,615



**51297**  
Handwoven Band  
8mm, 14kt tri-color  
size 10, \$1,415



**50132**  
Handwoven Band, 7mm  
14kt two-tone, size 7, \$965  
size 11, \$1,185



**50045**  
Handwoven Band  
8mm, 14kt two-tone  
size 7, \$1,179 size 11, \$1,449



**50985**  
Handwoven Band, 8mm  
14kt two-tone, size 7, \$1,115  
size 11, \$1,309



**51296**  
Handwoven Band  
8mm, 14kt two-tone  
size 10, \$1,555



**51296**  
Handwoven Band  
8mm, 14kt two-tone  
size 10, \$1,555



**50137**  
Comfort-Fit Fancy Band  
4mm, 14kt two-tone  
size 7, \$465  
size 11, \$539



**5980**  
Comfort-Fit Fancy Band  
4mm, 14kt two-tone  
size 7, \$465  
size 11, \$545



**5793**  
Comfort-Fit Fancy Band  
6mm, 14kt two-tone  
size 7, \$845  
size 11, \$985



**5722**  
Comfort-Fit Fancy Band  
6mm, 14kt two-tone  
size 7, \$855  
size 11, \$975



**5977**  
Comfort-Fit Fancy Band  
6mm, 14kt white  
size 7, \$949  
size 11, \$1,155



**50674**  
Comfort-Fit Fancy Band  
4mm, 14kt white  
size 7, \$685  
size 11, \$785



**5955**  
Comfort-Fit Fancy Band  
4mm, 14kt two-tone  
size 7, \$715  
size 11, \$819



**5728**  
Comfort-Fit Fancy Band  
6mm, 14kt two-tone  
size 7, \$965  
size 11, \$1,125



**5947**  
Comfort-Fit Fancy Band  
6.3mm, 14kt two-tone  
size 7, \$979  
size 11, \$1,115



**50082**  
Comfort-Fit Fancy Band  
7mm, 14kt two-tone  
size 7, \$1,319  
size 11, \$1,529



**5724**  
Comfort-Fit Fancy Band  
4mm, 14kt two-tone  
size 7, \$545  
size 11, \$629



**5721**  
Comfort-Fit Fancy Band  
5.5mm, 14kt two-tone  
size 7, \$739  
size 11, \$855



**5975**  
Comfort-Fit Fancy Band  
6mm, 14kt two-tone  
size 7, \$765  
size 11, \$909



**5976**  
Comfort-Fit Fancy Band  
6mm, 14kt two-tone  
size 7, \$809  
size 11, \$969



**5720**  
Comfort-Fit Fancy Band  
6mm, 14kt two-tone  
size 7, \$745  
size 11, \$869



**50676**  
Comfort-Fit Fancy Band  
6mm, 14kt white  
size 7, \$1,025  
size 11, \$1,179



**5948**  
Comfort-Fit Fancy Band  
6mm, 14kt two-tone  
size 7, \$1,215  
size 11, \$1,059



**5715**  
Comfort-Fit Fancy Band  
6mm, 14kt two-tone  
size 7, \$1,129  
size 11, \$1,325



**50646**  
Comfort-Fit Fancy Band  
6mm, 14kt white  
size 7, \$1,095  
size 11, \$1,259



**50570**  
Comfort-Fit Fancy Band  
7mm, 14kt two-tone  
size 7, \$939  
size 11, \$1,085



**5835**  
Comfort-Fit Fancy Band  
4mm, 14kt two-tone  
size 7, \$675  
size 11, \$775



**5968**  
Comfort-Fit Fancy Band  
8mm, 14kt two-tone  
size 7, \$1,105  
size 11, \$1,279



**50073**  
Comfort-Fit Fancy Band  
7mm, 14kt two-tone  
size 7, \$935  
size 11, \$1,095



**50075**  
Comfort-Fit Fancy Band  
7mm, 14kt two-tone  
size 7, \$915  
size 11, \$1,079



**50075**  
Comfort-Fit Fancy Band  
7mm, 14kt two-tone  
size 7, \$915  
size 11, \$1,079



**5717**  
Comfort-Fit Fancy Band  
6mm, 14kt yellow  
size 7, \$775  
size 11, \$879



**5838**  
Comfort-Fit Fancy Band  
6mm, 14kt two-tone  
size 7, \$1,049  
size 11, \$1,205



**50423**  
Comfort-Fit Fancy Band  
6mm, 14kt two-tone  
size 7, \$1,059  
size 11, \$1,249



**50315**  
Comfort-Fit Fancy Band  
6.8mm, 14kt two-tone  
size 7, \$1,159  
size 11, \$1,329



**50316**  
Comfort-Fit Fancy Band  
6.8mm, 14kt two-tone  
size 7, \$1,159  
size 11, \$1,335



**50184**  
Comfort-Fit Fancy Band  
7mm, 14kt white  
size 7, \$845  
size 11, \$975



**50181**  
Comfort-Fit Fancy Band  
6.8mm, 14kt yellow  
size 7, \$889  
size 11, \$1,019



**5971**  
Comfort-Fit Fancy Band  
7.5mm, 14kt two-tone  
size 7, \$865  
size 11, \$1,005



**50138**  
Comfort-Fit Fancy Band  
7.5mm, 14kt two-tone  
size 7, \$859  
size 11, \$995



**50583**  
Comfort-Fit Fancy Band  
7.5mm, 14kt white  
size 7, \$845  
size 11, \$985



**5967**  
Comfort-Fit Fancy Band  
7mm, 14kt two-tone  
size 7, \$909  
size 11, \$1,075



**50309**  
Comfort-Fit Fancy Band  
6.8mm, 14kt yellow  
size 7, \$1,095  
size 11, \$1,305



**50648**  
Comfort-Fit Fancy Band  
7mm, 14kt white  
size 7, \$1,295  
size 11, \$1,115



**50411**  
Comfort-Fit Fancy Band  
7mm, 14kt two-tone  
size 7, \$1,165  
size 11, \$1,335



**50308**  
Comfort-Fit Fancy Band  
7mm, 14kt two-tone  
size 7, \$1,165  
size 11, \$1,339



Black titanium is created by combining titanium and zirconium at a high temperature in a vacuum. Because the black is not a coating or plating, it will not wear away over time. Titanium bands also have the benefit of being hypoallergenic.



A. T1023 | B. T1022 | C. T1021



**T1023**  
Grooved Band  
7mm, black titanium  
sizes 8-13, \$147



**T1015**  
Grooved Band  
7.5mm, black titanium  
sizes 8-13, \$147



**T1017**  
Ridged Band with  
Hammered Center, 7.5mm  
black titanium, sizes 8-13, \$147



**T1019**  
Beveled Band with  
Black Carbon Fiber Inlay, 8mm  
black titanium, sizes 8-13, \$147



**T1018**  
Double Ridged Band  
8mm, black titanium  
sizes 8-13, \$147



**T1022**  
Grooved Band  
8mm, black titanium  
sizes 8-13, \$147



**T1021**  
Ridged Band  
9mm, black titanium  
sizes 8-13, \$147



**T1020**  
Flat Band with Laser Design  
9mm, black titanium  
sizes 8-13, \$147



**T805**  
Polished Band  
3mm, titanium  
sizes 5-12.5, \$60



**T805**  
Polished Band  
6mm, titanium  
sizes 5-13, \$60



**T805**  
Polished Band  
6mm, black titanium  
sizes 5-13, \$147



**T805**  
Polished Band  
8mm, titanium  
sizes 6-14, \$60



**T812**  
Polished Flat Band  
4mm, titanium  
sizes 5-11, \$60



**T812**  
Polished Flat Band  
6mm, titanium  
sizes 6-12, \$60



**T812**  
Polished Flat Band  
6mm, black titanium  
sizes 6-12, \$147



**T812**  
Polished Flat Band  
8mm, titanium  
sizes 6-13, \$60



**T840**  
Polished Milgrain Band  
6mm, titanium  
sizes 5-13, \$90



**T840**  
Polished Milgrain Band  
8mm, titanium  
sizes 6-12.5, \$90



**T841**  
Polished Double Milgrain Band  
6mm, titanium  
sizes 6-13, \$90



**T841**  
Polished Double Milgrain Band  
8mm, titanium  
sizes 6-13, \$90



**T893**  
Polished and Satin-Finished  
Ridged Band, 7mm, titanium  
sizes 6-13, \$75



**T889**  
Polished and Satin-Finished  
Beveled Band, 7mm, titanium  
sizes 7-13, \$75



**T811P**  
Polished Ridged Band  
7mm, titanium  
sizes 8-12, \$75



**T810**  
Polished Ridged Band  
7mm, titanium  
sizes 7-12, \$75



**T809**  
Polished and Oxidized  
Ridged Band, 5mm, titanium  
sizes 6-11, \$90



**T816**  
Polished and Oxidized  
Ridged Band, 5mm, titanium  
sizes 6-11, \$90



**T811**  
Polished and Oxidized  
Ridged Band, 7mm, titanium  
sizes 7-12, \$90



**T824**  
Polished and Oxidized  
Ridged Band, 7.5mm, titanium  
sizes 8-12, \$90



**T931**  
Satin-Finished Band  
with Sterling Silver Inlay  
7mm, titanium  
sizes 8-13, \$150



**T918**  
Polished and  
Satin-Finished Flat Band  
with Sterling Silver Inlay  
7mm, titanium  
sizes 8-13, \$150



**T917**  
Polished and  
Satin-Finished Beveled  
Band with Sterling Silver  
Inlay, 9mm, titanium  
sizes 8-14, \$150



**T910**  
Polished and  
Satin-Finished Woven  
Band with Sterling Silver  
Inlay, 7mm, titanium  
sizes 8-13, \$150



**T911**  
Polished and  
Satin-Finished Band with  
Sterling Silver Inlay  
7mm, titanium  
sizes 8-13, \$150



**T1000**  
Polished and Sandblasted  
Flat Band, 4mm, titanium  
sizes 5-11, \$90



**T998**  
Polished and Sandblasted  
Flat Band, 6mm, titanium  
sizes 6-11, \$90



**T845**  
Polished and Satin-Finished  
Grooved Band, 6mm, titanium  
sizes 8-13, \$75



**T1015**  
Polished and Satin-Finished  
Grooved Band, 7mm, titanium  
sizes 7-13, \$75



**T842**  
Polished and Satin-Finished  
Beveled Band with 14kt Yellow  
Inlay, 6mm, titanium  
sizes 6-12.5, \$315



**T942**  
Polished and Satin-Finished  
Ridged Band with 14kt Yellow  
Inlay, 7mm, titanium  
sizes 8-13, \$315



**T899**  
Satin-Finished Domed Band  
with 14kt Rose Inlay  
7mm, titanium  
sizes 8-12, \$390



**T941**  
Polished and Satin-Finished  
Beveled Band with 14kt Yellow  
Inlay, 8mm, titanium  
sizes 8-13, \$315



**T958**  
Polished and Satin-Finished  
Grooved Band, 5mm, titanium  
sizes 6-11, \$75



**T897**  
Polished Milgrain Band  
7mm, titanium  
sizes 7-13, \$105



**T935**  
Polished and Satin-Finished  
Grooved Band, 7mm, titanium  
sizes 7-13, \$75



**T954**  
Polished and Hammer-Finished  
Beveled Band, 7mm, titanium  
sizes 6-13, \$90



**T1026**  
Satin and Polished Band with  
14kt White Inlay, 8mm, titanium  
sizes 8-12, \$750



**T1027**  
Satin and Polished Band with  
14kt White Grooved Inlay, 8mm  
titanium, sizes 8-12, \$780



**T1025**  
Polished Band with Laser  
Patterned 14kt Yellow Inlay, 8mm  
titanium, sizes 8-12, \$750



**T1031D**  
Satin and Polished Band  
with 14kt White Grooved Inlay  
.06 CTW, 8mm, titanium  
184, sizes 8-12, \$855



**T891**  
Polished and Satin-Finished  
Grooved Band, 7mm, titanium  
sizes 7-13, \$75



**T901**  
Polished and Satin-Finished  
Grooved Band, 7mm, titanium  
sizes 6-13, \$75



**T901**  
Polished Ridged Band  
7mm, black titanium  
sizes 8-12, \$147



**T832**  
Polished Ridged Band  
7mm, titanium  
sizes 7-12, \$75



**T1030**  
Satin and Polished Band with  
14kt Two-Tone Handwoven Inlay  
8mm, titanium, sizes 8-12, \$1,290



**T1032**  
Satin and Polished Band with  
14kt Yellow Handwoven Inlay  
8mm, titanium, sizes 8-12, \$1,050



**T1029**  
Satin and Polished Band with  
14kt Yellow Handwoven Inlay  
8mm, titanium, sizes 8-12, \$1,275



**T1028**  
Satin and Polished Band with  
14kt Tri-Color Handwoven Inlay  
8mm, titanium, sizes 8-12, \$1,170





**COR166**  
Polished Band  
4mm, cobalt  
sizes 7-12, \$135



**COR167**  
Polished Band  
6mm, cobalt  
sizes 7-13, \$135



**COR168**  
Polished Band  
8mm, cobalt  
sizes 7-13, \$135



**COR202**  
Polished and Hammer-Finished  
Ridged Band, 7mm  
cobalt, sizes 7-12, \$165



**COR203**  
Polished and Hammer-Finished  
Grooved Band, 7mm  
cobalt, sizes 8-13, \$165



**COR206**  
Polished Beveled Band  
with Gray Carbon Fiber Inlay  
8mm, cobalt, sizes 8-13, \$165



**COR121**  
Polished Beveled Band  
with Black Carbon Fiber Inlay  
8mm, cobalt, sizes 8-13, \$165



**COR152**  
Polished Ridged Band  
6mm, cobalt  
sizes 7-13, \$165



**COR153**  
Polished Ridged Band  
8mm, cobalt  
sizes 7-13, \$165



**COR155**  
Polished Ridged Band  
6mm, cobalt  
sizes 7-12, \$165



**COR156**  
Polished Ridged Band  
8mm, cobalt  
sizes 8-13, \$165



**COR109**  
Satin-Finished Flat Band with  
Black Laser Pattern, 8mm  
cobalt, sizes 7-12, \$150



**COR113**  
Polished Concave and Ridged  
Band with Black Laser Pattern  
8mm, cobalt, sizes 8-12, \$150



**COR124**  
Polished Beveled Band  
with Black Laser Pattern  
8mm, cobalt, sizes 8-13, \$150



**COR140**  
Polished Double Ridged Band  
with Black Laser Pattern  
8mm, cobalt, sizes 7-13, \$150



**COR229**  
Polished Flat Band  
6mm, cobalt  
sizes 7-13, \$135



**COR230**  
Polished Flat Band  
8mm, cobalt  
sizes 7-13, \$135



**COR188**  
Polished Beveled Band  
6mm, cobalt  
sizes 7-12, \$165



**COR189**  
Polished Beveled Band  
8mm, cobalt  
sizes 8-13, \$165



**COR244**  
Polished and Blackened  
Casted Band, 8mm  
cobalt, sizes 9-14, \$417



**COR246**  
Polished and Oxidized  
Grooved Casted Band, 9mm  
cobalt, sizes 9-14, \$449



**COR248**  
Polished and Oxidized  
Grooved Casted Band, 9mm  
cobalt, sizes 9-14, \$449



**COR240**  
Polished and Satin-Finished  
Grooved and Beveled Casted Band  
10mm, cobalt, sizes 9-14, \$297



**COR132**  
Polished and Satin-Finished  
Ridged Band, 6mm  
cobalt, sizes 7-14, \$165



**COR120**  
Polished and Satin-Finished  
Ridged Band, 8mm  
cobalt, sizes 8-14, \$165



**COR129**  
Polished and Satin-Finished  
Grooved and Beveled Band  
8mm, cobalt, sizes 8-13, \$165



**COR149**  
Polished and Satin-Finished  
Grooved Band, 8mm  
cobalt, sizes 7-14, \$165



**COR251**  
Polished and Blackened Casted  
Band with Wood Grain Center  
8mm, cobalt, sizes 9-14, \$401



**COR242**  
Polished Silver and Copper Band  
with Mokume Gane Inlay  
8mm, cobalt, sizes 9-14, \$599



**COR253D**  
Polished and Satin-Finished  
Grooved and Beveled Casted Band  
1/5 CTW, 7.5mm, cobalt, 184  
sizes 9-14, \$599



**COR252D**  
Polished and Blackened Grooved  
and Beveled Casted Band  
9mm, cobalt, 184, sizes 9-14, \$749

Tungsten Bands



**TAR022**  
Polished Domed Band  
4mm, tungsten  
sizes 6-12.5, \$267



**TAR023**  
Polished Domed Band  
6mm, tungsten  
sizes 6-13, \$267



**TAR003**  
Polished Domed Band  
8mm, tungsten  
sizes 7-14, \$267



**TAR286**  
Polished Domed Band  
10mm, tungsten  
sizes 8-14, \$267



**TAR221**  
Polished Flat Band  
6mm, tungsten  
sizes 6-12, \$267



**TAR221**  
Flat Band  
Polished with White PVD, 6mm  
tungsten, sizes 6-11, \$267



**TAR266**  
Satin-Finished Flat Band  
6mm, tungsten  
sizes 6-11.5, \$267



**TAR266**  
Satin-Finished Flat Band  
with White PVD, 6mm  
tungsten, sizes 6-11.5, \$267



**TAR022**  
Polished Domed Band  
with White PVD, 4mm  
tungsten, sizes 6-12.5, \$267



**TAR023**  
Polished Domed Band  
with White PVD, 6mm  
tungsten, sizes 6-13, \$267



**TAR003**  
Polished Domed Band  
with White PVD, 8mm  
tungsten, sizes 7-14, \$267



**TAR286**  
Polished Domed Band  
with White PVD, 10mm  
tungsten, sizes 9-14, \$267



**TAR024**  
Polished Flat Band  
8mm, tungsten  
sizes 7-14, \$267



**TAR024**  
Polished Flat Band  
with White PVD, 8mm  
tungsten, sizes 7-14, \$267



**TAR032B**  
Polished Flat Band  
with Black PVD, 8mm  
tungsten, sizes 7-13, \$267



**TAR022**  
Polished Domed Band  
with Rose PVD, 4mm  
tungsten, sizes 5-13, \$267



**TAR023**  
Polished Domed Band  
with Rose PVD, 6mm  
tungsten, sizes 5-13, \$267



**TAR023**  
Polished Domed Band  
with Black PVD, 6mm  
tungsten, sizes 5-13, \$267



**TAR030**  
Polished Domed Band  
with Black PVD, 8mm  
tungsten, sizes 7-13, \$267



**TAR035**  
Polished Beveled Band  
6mm, tungsten  
sizes 7-12, \$267



**TAR035**  
Polished Beveled Band  
with White PVD, 6mm  
tungsten, sizes 7-13, \$267



**TAR035B**  
Polished Beveled Band  
with Black PVD, 6mm  
tungsten, sizes 7-12, \$267



**TAR262**  
Sandblasted Domed Band  
6mm, tungsten  
sizes 6-12, \$267



**TAR262**  
Sandblasted Domed Band  
with White PVD, 6mm  
tungsten, sizes 6-12, \$267



**TAR251**  
Polished and Satin-Finished  
Beveled Band, 8mm  
tungsten, sizes 7-13, \$267



**TAR251**  
Polished and Satin-Finished  
Beveled Band with White PVD  
8mm, tungsten, sizes 8-12, \$267



**TAR034**  
Polished Beveled Band  
8mm, tungsten  
sizes 7-13, \$267



**TAR518**  
Polished Beveled Band  
with White PVD, 8mm  
tungsten, sizes 7-13, \$267



**TAR034B**  
Polished Beveled Band  
with Black PVD, 8mm  
tungsten, sizes 7-13, \$267

PVD is a coating process performed in a vacuum to bond the color particles to the tungsten. It is more scratch resistant than standard plating methods.

Suggested retail prices based on \$1,400 gold, \$1,600 platinum and \$25 silver. Visit [stuller.com](http://stuller.com) for our complete product selections and current pricing. | 861





**TAR105**  
Polished and Satin-Finished  
Beveled Band, 6mm  
tungsten, sizes 6-12.5, \$267



**TAR105**  
Polished and Satin-Finished  
Beveled Band with White PVD, 6mm  
tungsten, sizes 6-12.5, \$267



**TAR105B**  
Polished and Satin-Finished  
Beveled Band with Black PVD, 6mm  
tungsten, sizes 6-13, \$267



**TAR215**  
Polished Grooved Band  
7mm, tungsten  
sizes 7-13, \$267



**TAR215**  
Polished Grooved Band  
with White PVD, 7mm  
tungsten, sizes 7-13, \$267



**TAR215**  
Polished Grooved Band  
with Black PVD, 7mm  
tungsten, sizes 7-13, \$267



**TAR008**  
Polished and Satin-Finished  
Beveled Band, 8mm  
tungsten, sizes 7-14, \$267



**TAR008**  
Polished and Satin-Finished  
Beveled Band with White PVD, 8mm  
tungsten, sizes 7-14, \$267



**TAR008B**  
Polished and Satin-Finished  
Beveled Band with Black PVD, 8mm  
tungsten, sizes 7-13, \$267



**TAR204**  
Polished and Satin-Finished  
Ridged Band, 6mm  
tungsten, sizes 6-13, \$267



**TAR204**  
Polished and Satin-Finished  
Ridged Band with White PVD  
6mm, tungsten, sizes 6-12, \$267



**TAR204**  
Polished and Satin-Finished  
Ridged Band with Black PVD  
6mm, tungsten, sizes 7-12, \$267



**TAR204**  
Polished and Satin-Finished  
Ridged Band with Rose PVD  
6mm, tungsten, sizes 5-13, \$267



**TAR123**  
Polished Grooved Band  
6mm, tungsten  
sizes 6.5-12, \$267



**TAR123**  
Polished Grooved Band  
with White PVD, 6mm  
tungsten, sizes 6.5-12, \$267



**TAR123**  
Polished Grooved Band  
with Black PVD, 6mm  
tungsten, sizes 6.5-12, \$267



**TAR252**  
Polished and Satin-Finished  
Ridged Band, 8mm  
tungsten, sizes 7-14, \$267



**TAR252**  
Polished and Satin-Finished  
Ridged Band with White PVD  
8mm, tungsten, sizes 7-14, \$267



**TAR252**  
Polished and Satin-Finished  
Ridged Band with Black PVD  
8mm, tungsten, sizes 7-14, \$267



**TAR252**  
Polished and Satin-Finished  
Ridged Band with Rose PVD  
8mm, tungsten, sizes 5-13, \$267



**TAR248**  
Polished and Satin-Finished  
Beveled Band, 8mm  
tungsten, sizes 7-13, \$267



**TAR248**  
Polished and Satin-Finished  
Beveled Band with White PVD  
8mm, tungsten, sizes 7-13, \$267



**TAR259**  
Polished Grooved Band  
10mm, tungsten  
sizes 8-14, \$267



**TAR259**  
Polished Grooved Band  
with White PVD, 10mm  
tungsten, sizes 8-14, \$267



**TAR258**  
Polished and Satin-Finished  
Ridged Band, 10mm  
tungsten, sizes 8-14, \$267



**TAR258**  
Polished and Satin-Finished  
Ridged Band with White PVD,  
10mm tungsten, sizes 8-14, \$267



**TAR258**  
Polished and Satin-Finished  
Ridged Band with Black PVD,  
10mm tungsten, sizes 8-14, \$267

PVD is a coating process performed in a vacuum to bond the color particles to the tungsten. It is more scratch resistant than standard plating methods.

Suggested retail prices based on \$1,400 gold, \$1,600 platinum and \$25 silver. Visit [stuller.com](http://stuller.com) for our complete product selections and current pricing. | 863



**TAR210**  
Polished Ridged Band  
7mm, tungsten  
sizes 7-13, \$267



**TAR210**  
Polished Ridged Band  
with White PVD, 7mm  
tungsten, sizes 7-13, \$267



**TAR321**  
Polished and Satin-Finished  
Grooved Band with White PVD  
7mm, tungsten, sizes 6-12.5, \$267



**TAR321B**  
Polished and Satin-Finished  
Grooved Band with Black PVD  
7mm, tungsten, sizes 6-12, \$267



**TAR291**  
Polished and Satin-Finished  
Grooved Band, 8mm  
tungsten, sizes 8-12.5, \$267



**TAR291**  
Polished and Satin-Finished  
Grooved Band with White PVD  
8mm, tungsten, sizes 8-12, \$267



**TAR499**  
Ridged Band with Bark Finish  
8mm, tungsten  
sizes 8-13, \$267



**TAR499**  
Ridged Band with  
Bark Finish and White PVD  
8mm, tungsten, sizes 8-13, \$267



**TAR203**  
Polished and Satin-Finished  
Domed Band, 6mm  
tungsten, sizes 7-13, \$267



**TAR203**  
Polished and Satin-Finished  
Domed Band with White PVD  
6mm, tungsten, sizes 7-13, \$267



**TAR249**  
Polished and Satin-Finished  
Domed Band, 8mm  
tungsten, sizes 7-14, \$267



**TAR249**  
Polished and Satin-Finished  
Domed Band with White PVD  
8mm, tungsten, sizes 8-13, \$267



**TAR009**  
Polished Faceted Band  
8mm, tungsten  
sizes 6-12, \$267



**TAR009**  
Polished Faceted Band  
with White PVD, 8mm  
tungsten, sizes 6-12, \$267



**TAR257**  
Polished Concave Band  
10mm, tungsten  
sizes 9-14, \$267



**TAR257**  
Polished Concave Band  
with White PVD, 10mm  
tungsten, sizes 9-14, \$267



**TAR239**  
Polished and Satin-Finished  
Grooved Band, 8mm  
tungsten, sizes 7-12.5, \$267



**TAR239**  
Polished and Satin-Finished  
Grooved Band with White PVD  
8mm, tungsten, sizes 7-12.5, \$267



**TAR240**  
Polished and Satin-Finished  
Grooved Band, 8mm  
tungsten, sizes 7-12.5, \$267



**TAR240**  
Polished and Satin-Finished  
Grooved Band with White PVD  
8mm, tungsten, sizes 8-12, \$267



**TAR517**  
Polished and Satin-Finished  
Grooved Band, 8mm  
tungsten, sizes 8-13, \$321



**TAR517**  
Polished and Satin-Finished  
Grooved Band with White PVD  
8mm, tungsten, sizes 8-13, \$321



**TAR517**  
Polished and Satin-Finished  
Grooved Band with Black PVD  
8mm, tungsten, sizes 8-13, \$321



**TAR100**  
Polished and Satin-Finished  
Flat Band, 8mm  
tungsten, sizes 7-13, \$267



**TAR100**  
Polished and Satin-Finished Flat  
Band with White PVD, 8mm  
tungsten, sizes 7-13, \$267



**TAR250**  
Polished and Satin-Finished  
Grooved Band, 8mm  
tungsten, sizes 7-13, \$267



**TAR250**  
Polished and Satin-Finished  
Grooved Band with White PVD  
8mm, tungsten, sizes 7-13, \$267



**TAR529**  
Polished and Satin-Finished  
Grooved Band, 8mm  
tungsten, sizes 8-13, \$300



**TAR529**  
Polished and Satin-Finished  
Grooved Band with White PVD  
8mm, tungsten, sizes 8-13, \$300



**TAR529**  
Polished and Satin-Finished  
Grooved Band with Black PVD  
8mm, tungsten, sizes 8-13, \$300

PVD is a coating process performed in a vacuum to bond the color particles to the tungsten. It is more scratch resistant than standard plating methods.

Suggested retail prices based on \$1,400 gold, \$1,600 platinum and \$25 silver. Visit [stuller.com](http://stuller.com) for our complete product selections and current pricing. | 865



Tungsten Bands



**TAR288**  
Polished Band with Black Ceramic Inlay, 7mm tungsten, sizes 7-12, \$426



**TAR383**  
Polished Band with Black Ceramic Inlay, 8mm tungsten, sizes 8-12, \$426



**TAR341**  
Polished and Satin-Finished Ridged Band with Black Ceramic Overlay, 8mm, tungsten sizes 7-12.5, \$426



**TAR342**  
Polished and Satin-Finished Beveled Band with Black Ceramic Overlay, 8mm, tungsten sizes 8-12, \$426



**TAR373**  
Polished Band with Black Ceramic Inlay, 6mm tungsten, sizes 6-11, \$426



**TAR127**  
Polished Band with Black Carbon Fiber Inlay, 8mm tungsten, sizes 7-12.5, \$351



**TAR276**  
Polished Beveled Band with Black Carbon Fiber Inlay, 8mm tungsten, sizes 7-14, \$291



**TAR276**  
Polished Beveled Band with Black Carbon Fiber Inlay and White PVD 8mm, tungsten, sizes 7-14, \$291



**TAR358**  
Polished Beveled Band with Gray Carbon Fiber Inlay 8mm, tungsten, sizes 7-12, \$291



**TAR359**  
Polished Beveled Band with Gold Carbon Fiber Inlay 8mm, tungsten, sizes 7-12, \$291



**TAR543**  
Polished and Satin-Finished Ridged Band with Woodland Camo Inlay, 6mm, tungsten sizes 5-13, \$297



**TAR543**  
Polished and Satin-Finished Ridged Band with Woodland Camo Inlay, 8mm, tungsten sizes 8-13, \$297



**TAR543**  
Polished and Satin-Finished Ridged Band with Desert Camo Inlay 6mm, tungsten, sizes 5-13, \$297



**TAR543**  
Polished and Satin-Finished Ridged Band with Desert Camo Inlay 8mm, tungsten, sizes 8-13, \$297



**TAR544**  
Polished Beveled Band with Desert Camo Inlay 8mm, tungsten, sizes 8-13, \$297



**TAR397**  
Polished and Satin-Finished Band with Sterling Silver Inlay, 6mm tungsten, sizes 7-12, \$366



**TAR390**  
Polished and Satin-Finished Grooved Band with Sterling Silver Inlay, 6mm, tungsten sizes 6-12, \$366



**TAR409**  
Polished and Satin-Finished Flat Band with Sterling Silver Inlay 8mm, tungsten, sizes 9-12, \$366



**TAR296**  
Polished Beveled Band with Sterling Silver Inlay 8mm, tungsten, sizes 7-13, \$366



**TAR427**  
Polished Grooved Band with 14kt Yellow Inlay, 6mm tungsten, sizes 7-11, \$426



**TAR429**  
Satin-Finished Band with 14kt Yellow Inlay, 6mm tungsten, sizes 8-12, \$621



**TAR463**  
Polished and Satin-Finished Black Antique Band with 14kt Yellow Inlay, 8mm, tungsten sizes 8-12.5, \$666



**TAR441**  
Polished and Satin-Finished Band with 14kt Rose Inlay, 8mm tungsten, sizes 7-13, \$621



**TAR547**  
Satin and Polished Band with 14kt White Grooved Inlay, 8mm tungsten, sizes 8-12, \$840



**TAR546**  
Satin and Polished Band with 14kt Yellow Grooved Inlay, 8mm tungsten, sizes 8-12, \$960



**TAR552**  
Satin and Polished Band with 14kt White Grooved Inlay .05 CTW, 8mm tungsten, sizes 8-12, \$840



**TAR549**  
Satin and Polished Band with 14kt Yellow Inlay and Mokume Gane Laser Design 8mm, tungsten, sizes 8-12, \$960



**TAR536**  
Polished and Satin-Finished Band with 10kt Yellow Overlay, 8mm tungsten, sizes 8-12, \$705



**TAR537**  
Polished and Satin-Finished Band with 10kt Yellow Overlay, 8mm tungsten, sizes 8-13, \$705



**TAR539**  
Polished and Hammer-Finished Band with 10kt Yellow Overlay 8mm, tungsten, sizes 8-12, \$705



**TAR540**  
Polished and Satin-Finished Band with 10kt Yellow Overlay, 8mm tungsten, sizes 8-12, \$705

PVD is a coating process performed in a vacuum to bond the color particles to the tungsten. It is more scratch resistant than standard plating methods.

Suggested retail prices based on \$1,400 gold, \$1,600 platinum and \$25 silver. Visit [stuller.com](http://stuller.com) for our complete product selections and current pricing. | 867

Tungsten Bands



**TAR538**

Polished and Satin-Finished Grooved Band with 10kt Yellow Overlay, 8mm tungsten sizes 8-12, \$705



**TAR541**

Polished and Swiss-Cut Band with 14kt Yellow Overlay, 8mm tungsten, sizes 8-12, \$705



**TAR541**

Polished and Swiss-Cut Band with 14kt White Overlay, 8mm tungsten, sizes 8-12, \$705



**TAR541**

Polished and Swiss-Cut Band with 10kt Rose Overlay, 8mm tungsten, sizes 8-12, \$705



**TAR545**

Satin and Polished Band with 14kt Yellow Overlay, 8mm tungsten, sizes 8-12, \$705



**TAR545**

Satin and Polished Band with 14kt White Overlay, 8mm tungsten, sizes 8-12, \$705



**TAR553**

Satin and Polished Band with 14kt Yellow Handwoven Inlay 8mm, tungsten, sizes 8-12, \$1,110



**TAR554**

Satin and Polished Band with 14kt Tri-Color Handwoven Inlay 8mm, tungsten, sizes 8-12, \$1,170



**TAR548**

Satin and Polished Band with 14kt White Inlay, 8mm tungsten, sizes 8-12, \$840



**TAR550D**

Satin and Polished Band with 14kt White Inlay, .06 CTW 8mm, tungsten, 209, sizes 8-12, \$1,035



**TAR551D**

Satin and Polished Band with 14kt White Inlay, .05 CTW 8mm, tungsten, 209, sizes 8-12, \$1,035



**TAR495D**

Satin and Polished Grooved and Ridged Band, .05 CTW, 8mm tungsten, 209, sizes 8-12, \$465



**TAR495D**

Satin and Polished Grooved and Ridged Band with White PVD .05 CTW, 8mm, tungsten, 209 sizes 8-12, \$465



**TAR495D**

Black Diamond Satin and Polished Grooved and Ridged Band .05 CTW, 8mm tungsten, 184 sizes 8-12, \$465



**TAR495D**

Satin and Polished Grooved and Ridged Band with Black PVD .05 CTW, 8mm, tungsten, 209 sizes 8-12, \$465



**TAR482D**

Satin and Polished Beveled Band .05 CTW, 8mm, tungsten, 209 sizes 8-13, \$465



**TAR482D**

Satin and Polished Beveled Band with White PVD, .05 CTW, 8mm tungsten, 209, sizes 8-13, \$465



**TAR482D**

Black Diamond Satin and Polished Beveled Band, .05 CTW, 8mm tungsten, 184 sizes 8-13, \$465



**TAR512D**

Satin and Polished Grooved and Beveled Band, .05 CTW, 8mm tungsten, 209, sizes 8-12, \$516



**TAR512D**

Satin and Polished Grooved and Beveled Band with White PVD .05 CTW, 8mm, tungsten, 209 sizes 8-12, \$516



**TAR478D**

Satin and Polished Grooved and Beveled Band, .05 CTW, 8mm tungsten, 209, sizes 8-12, \$444



**TAR478D**

Satin and Polished Grooved and Beveled Band with White PVD, .05 CTW, 8mm, tungsten 209, sizes 8-12, \$465



**TAR507D**

Satin and Polished Ridged Band 1/10 CTW, 8mm, tungsten 209, sizes 9-12, \$621



**TAR283D**

Satin and Polished Beveled Band 1/10 CTW, 8mm, tungsten 209, sizes 6-14, \$765



**TAR282D**

Satin and Polished Grooved and Beveled Band, 1/10 CTW, 8mm tungsten, 209, sizes 8-12.5, \$765



**TAR479D**

Satin and Polished Grooved and Ridged Band, 1/10 CTW, 8mm tungsten, 209, sizes 9-12.5, \$921



**TAR445D**

Polished Beveled Band with Black Carbon Fiber Inlay, .05 CTW, 8mm tungsten, 209, sizes 8-13, \$426



**TAR445D**

Polished Beveled Band with Black Carbon Fiber Inlay and White PVD .05 CTW, 8mm, tungsten, 184 sizes 8-13, \$426



**TAR497D**

Satin and Polished Ridged Band with Black Carbon Fiber Inlay .05 CTW, 8mm, tungsten 209, sizes 8-13, \$444



















**TAR497D**

Satin and Polished Ridged Band with Black Carbon Fiber Inlay and White PVD, .05 CTW, 8mm tungsten, 209, sizes 8-13, \$465



PVD is a coating process performed in a vacuum to bond the color particles to the tungsten. It is more scratch resistant than standard plating methods. See pages 969-978 for complete stone information.





Suggested retail prices based on \$1,400 gold, \$1,600 platinum and \$25 silver. Visit [stuller.com](http://stuller.com) for our complete product selections and current pricing. | 869



Metal	Grain Color	Color Description	Finish	Characteristics	Hypo Allergenic
<b>Platinum (Pt):</b> A dense, malleable metal. It is almost always used in its purest form in jewelry, 95%. Platinum is substantial in weight and non-corrosive. Comparatively, a ring in platinum will weigh almost 60% more than the same ring in 14kt gold.					
Platinum		White with a cool undertone	Resistant to wear; shows scratches; slowly dulls to a patina finish	Maintains surface embellishments such as engraving and milgrain; called a "pure metal"	Yes
Palladium		Soft, silvery-white color with slightly gray undertones	Resistant to wear; shows scratches; slowly dulls to a patina finish	Member of the platinum metal group; also in an almost pure form in jewelry, 95%	Yes
<b>Gold (Au):</b> A dense, malleable metal that can be polished to a high luster. It is commonly mixed with other metals, or alloys, to create a wide range of color variations and working properties.					
24kt Yellow Gold		Bright yellow	Shows scratches; can lose shape over time	Fine gold, rarely used in jewelry in its purest form due to the softness of the metal	No
18kt Yellow Gold		Rich yellow	Shows scratches; polishes as worn	18 parts gold or 75% pure gold content; international standard for jewelry; combines purity with performance	No
18kt X1 White Gold		White with a cool undertone	Shows scratches; polishes as worn	Premium white that stays white; excellent for stone setting	No
18kt White Gold		White with a slight yellow undertone; rhodium plating brings to bright white	Shows scratches; polishes as worn	Rigid; more brittle than Platinum; wears overtime; requires rhodium plating to maintain bright white finish	No
18kt Rose Gold		Warm rose	Shows scratches; polishes as worn	Fashionable addition to the gold jewelry family; created by adding cooper alloy to the gold mixture.	No
14kt Yellow Gold		Medium yellow	Shows scratches; polishes as worn	14 parts gold or 58% pure gold content; traditional karat of choice in USA	No
14kt X1 White Gold		White with a cool undertone	Shows scratches; polishes as worn	Premium white that stays white; excellent for stone setting	No
14kt White Gold		White with a slight yellow undertone; rhodium plating brings to bright white	Shows scratches; polishes as worn	Rigid; more brittle than Platinum; wears overtime; requires rhodium plating to maintain bright white finish	No
14kt Rose Gold		Medium rose	Shows scratches; polishes as worn	Fashionable addition to the gold jewelry family; created by adding cooper alloy to the gold mixture	No
14kt Green Gold		Greenish yellow	Shows scratches; polishes as worn	Less commonly produced variation, created by leaving out copper alloy	No
10kt Yellow Gold		Pale yellow	Shows scratches; polishes as worn	10 parts gold or 41% pure gold content; lower gold content makes the jewelry harder and more affordable	No
10kt X1 White Gold		White with a cool undertone	Shows scratches; polishes as worn	Premium white that stays white; excellent for stone setting	No
10kt White Gold		White with a slight yellow undertone; rhodium plating brings to bright white	Shows scratches; polishes as worn	Rigid; more brittle than Platinum; wears overtime; requires rhodium plating to maintain bright white finish	No
10kt Rose Gold		Light rose	Shows scratches; polishes as worn	Fashionable addition to the gold jewelry family; created by adding cooper alloy to the gold mixture.	No

Educate your customers on the metals and materials, so they know what they are buying and how to use it.

Metal	Grain Color	Color Description	Finish	Characteristics	Hypo Allergenic
<b>Silver (Ag):</b> Silver is a soft, lustrous metal that is very malleable and silver-white in color.					
Continuum™ Sterling Silver		Bright white	Shows scratches; polishes as worn; tarnish resistant	More tarnish resistant than traditional sterling silver; hard enough to set stones securely	No
Sterling Silver		Silvery-white with a slight pink undertone	Shows scratches; polishes as worn; tarnishes	Malleable; less suitable for everyday jewelry because it wears away more quickly	No
Precious Bond		Yellow or white	Shows scratches; polishes as worn	25% lighter than an all gold band; will wear over time like gold; should not be stretched beyond ¼ of a size	No

Metal	Color Description	Finish	Characteristics	Removal Information	Care	Hypo Allergenic
Tungsten 	Gray (white, black and rose topcoat)	Resistant to scratching	Heavy, substantial feel; can fracture or break	Use the Stuller Ring Removal Vise (item# 58-2440) to fracture the ring and it will fall off of the customers finger. Go to stuller.com for video.	Tungsten should be cleaned with soap and hot water, alcohol, or a steam cleaner; do not put into an ultrasonic cleaner or other harsh chemicals; the potential for cracking does exist, so keep ring away from extreme forces	No
Titanium 	Medium gray	Resistant to wear; shows scratches; slowly dulls to a satin finish	Lightweight and shatterproof	Use an electric ring cutter or separating disc to cut the ring at two opposite sides of the ring. Once the ring has been cut, it will come off in two halves.	Titanium should be cleaned with a steam cleaner or hot water to remove dirt embedded in diamond bezels or between links; Ultrasonic cleaners may be used on titanium jewelry without stones	Yes
Black Titanium 	Black	Resistant to wear; shows scratches; slowly dulls to a satin finish	Lightweight and shatterproof; black color is resistant to wear	Use an electric ring cutter or separating disc to cut the ring at two opposite sides of the ring. Once the ring has been cut, it will come off in two halves.	Titanium should be cleaned with a steam cleaner or hot water to remove dirt; do not put into an ultrasonic cleaner	Yes
Cobalt 	Cool white	Will show signs of wear but can be polished	Shatterproof and durable	Using a diamond coated drill bit, cut the ring at two opposite sides of the ring. Once the ring has been cut, it will come off in two halves. Go to stuller.com for video.	Cobalt should be cleaned with mild soap and water then gently dried with a soft cloth; do not expose to harsh chemicals like chlorine	Yes

**Commonly Used Terms:**

Terms	Available Colors	Description
Physical Vapor Deposition (PVD)	White, black, rose	Top coat used on Tungsten to change the outside color of the material; stronger than immerse or ion plating
Immerse Plate (IP)	Black, rose, chocolate, gold	Plating process that uses colored titanium particles to color metal the desired color then baked to secure the bond; can be scratched and worn off over time; expected lifetime of plating is about 1 year